

# TELEPHONE DIRECTORY

*Bookplate*

**SEC**

**40<sup>th</sup>**

ANNIVERSARY

Securities and Exchange Commission  
500 North Capitol Street  
Washington, D. C. 20549

**OCTOBER 1974**

# SHUTTLE SERVICE BETWEEN CAPITOL MALL NORTH AND 1100 L STREET

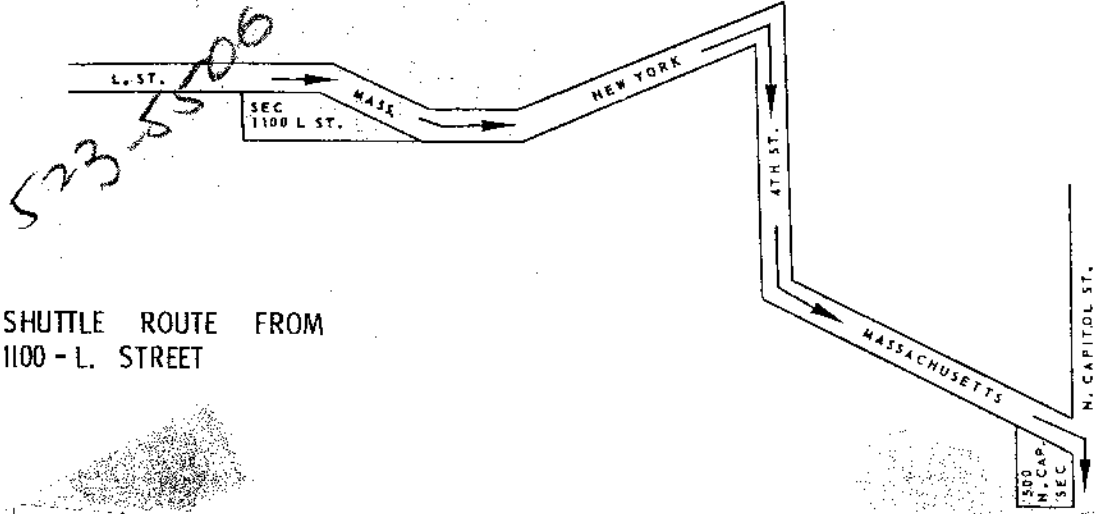

## PERSONNEL TRANSPORTATION

Vehicle Leaves 500 North  
Capitol Street

Vehicle Leaves  
1100 L Street

9:15 AM	1:15 PM	9:45 AM	1:45 PM
10:15 AM	2:15 PM	10:45 AM	2:45 PM
11:15 AM	3:15 PM	11:45 AM	3:45 PM
12:15 PM	4:15 PM	12:45 PM	4:45 PM

Pickup and delivery points for personnel:

500 North Capitol Street - Front of Building Entrance  
1100 L Street - Front of Building Entrance

*changed 10/2/74*

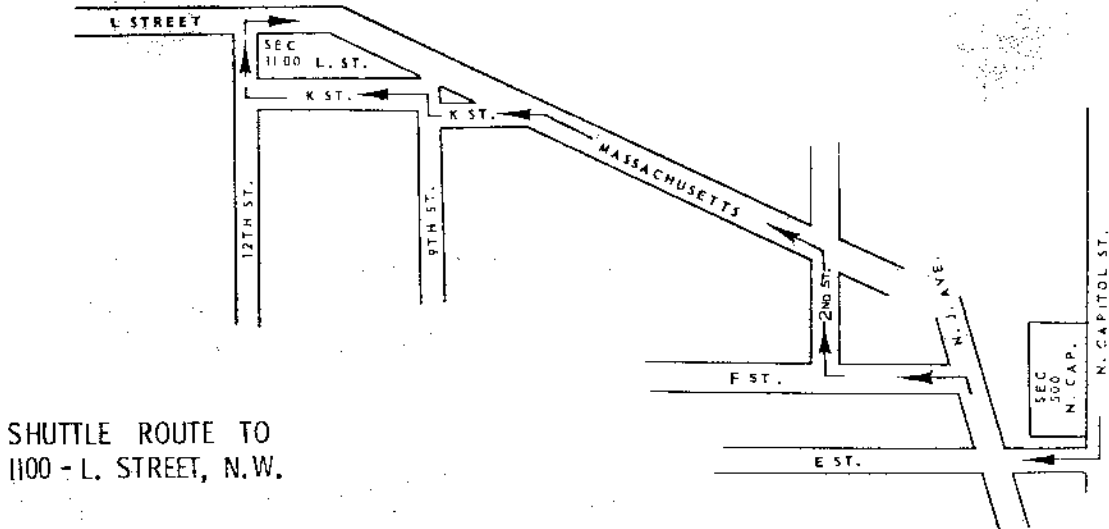

INDEX

GENERAL INFORMATION . . . . .	2
HEADQUARTERS OFFICE - ALPHABETICAL LISTING. . . . .	3
ORGANIZATIONAL CHART. . . . .	13
CLASSIFIED DIRECTORY - ORGANIZATIONAL . . . . .	14
SPECIAL SERVICES DIRECTORY. . . . .	25
REGIONAL OFFICES - ALPHABETICAL BY REGION . . . . .	24
FTS INFORMATION - TIME ZONES. . . . .	33
EXECUTIVE STAFF . . . . .	ES
OFFICE OF THE SECRETARY . . . . .	OS
EXECUTIVE DIRECTOR. . . . .	ED
DIVISION OF CORPORATE REGULATION. . . . .	CR
DIVISION OF CORPORATION FINANCE . . . . .	CF
DIVISION OF ENFORCEMENT . . . . .	ENF
DIVISION OF INVESTMENT MANAGEMENT REGULATION. . . . .	IMR
DIVISION OF MARKET REGULATION . . . . .	MR
OFFICE OF ADMINISTRATIVE LAW JUDGES . . . . .	ALJ
OFFICE OF CHIEF ACCOUNTANT. . . . .	CA
OFFICE OF COMPTROLLER . . . . .	OC
OFFICE OF DATA PROCESSING . . . . .	ODP
OFFICE OF ECONOMIC RESEARCH . . . . .	OER
OFFICE OF GENERAL COUNSEL . . . . .	GC
OFFICE OF OPINIONS AND REVIEW . . . . .	OR
OFFICE OF PERSONNEL . . . . .	PO
OFFICE OF POLICY PLANNING . . . . .	PP
OFFICE OF PUBLIC INFORMATION. . . . .	OPI
OFFICE OF ADMINISTRATIVE SERVICE. . . . .	AS
OFFICE OF RECORDS . . . . .	REC
OFFICE OF REGISTRATION AND REPORTS. . . . .	ORR

\*\*\*\*\* TELEPHONE INFORMATION \*\*\*\*\*

GENERAL INFORMATION (PUBLIC INQUIRIES ONLY) . . . . .	.523-5360
INFORMATION ON CORPORATE FILINGS (PUBLIC INQUIRIES ONLY). . . . .	.523-5506
TELEPHONE NUMBERS FOR COMMISSION PERSONNEL. . . . .	.755-4833

## GENERAL INFORMATION

### PERSONAL CALLS

Government telephones are provided for official use only and are not to be used for making personal calls. Please use the public pay telephones in the first, basement or on the 6th or 7th floors.

### LONG DISTANCE CALLS - FEDERAL TELECOMMUNICATIONS SYSTEM (FTS)

All long distance telephone calls made within the United States should be placed over the FTS.

The Federal Telecommunications System (FTS) is a government network of leased long-distance circuits interconnecting major cities. Official calls can be made through the FTS to any telephone subscriber in the distant cities as well as to government agencies in those cities. Refer to page 33 of this directory and the FTS Telephone Users Guide for operating instructions.

1. Your FTS access code is "8".
2. Your FTS number is area code 202, plus the number on the dial of your telephone. Do not identify yourself with the switchboard number.
3. If you are calling a commercial number, dial "8", then dial "0" plus the area code, plus the seven digit commercial number.
4. Follow the instructions in the FTS Users Guide for calls to FTS numbers.
5. To reach long-distance commercial information dial "9", plus the area code, plus 555-1212. The operator will connect you with the city information operator. After receiving the distant person's number, hang up and complete the call over the FTS. FTS Operators cannot provide commercial information.
6. To report FTS trouble dial "0", give the operator your name and extension, the telephone number you were trying to reach and the nature of the trouble you encountered. She will assist you.

### COLLECT CALLS

Calls to be charged to the person being called are initiated by dialing 9 + 0 + area code + 7 digits. The telephone company operator will come in on line for special instructions. Be sure to start by telling her that the call is to be a collect call.

### REPORT ALL LONG DISTANCE CALLS

All long distance calls, including incoming collect calls and collect calls charged to the person called, must be reported promptly to the Comptroller on Form SEC-65. Commercial toll calls to be charged to the Commission must be appropriately justified, either on the reverse of the form or in a separate memorandum.

### LOCAL OFFICAL CALLS

Place local calls, including those which involve message unit charges, over commercial "Dial 9" facilities.

### TO TRANSFER CALLS

To transfer an incoming call from the public to another 75 or 42 number, depress the handset plunger of switchhook for one second and release. Do not jiggle. Wait until the operator comes in on your line, then request her to transfer the call. Thru-dialed calls originating from other Government agencies in the Interdepartmental Dial System cannot be transferred.

### INTEROFFICE CALLS

Use this directory and dial the extension number given. If the party is not listed, dial the SEC receptionist, 54833, NOT the telephone operator, and ask for information. Keep an up-to-date list of frequently called numbers. J

### INTERDEPARTMENTAL TELEPHONE NUMBERS

Telephone numbers for individual persons in other agencies located in the Washington Metropolitan area can be obtained from the receptionist in the lobby of Capitol Mall North (ext. 54833).

### OUT-OF-TOWN DIRECTORIES

Directories for a number of cities are available for reference in the Library, room 150.

### DIRECTORY CHANGES

Any addition, deletion, or change in a directory listing must be reported promptly by the appropriate Administrative Assistant on Standard Form 146, to Mr. James V. Rankin, Room 792, Office of Administrative Services.

SEC HEADQUARTERS OFFICE DIRECTORY

NAME	ORG	ROOM#	TEL-NUMB	NAME	ORG	ROOM#	TEL-NUMB
ABOUD JACK	CF	771	755-1334	BENNY WILLIAM LEE	AS	8-2	755-1616
ADAIR JOYCE P	OC	100	755-1503	BENVEGAR JOHN J	CF	513	755-1307
AFFELDT THOMAS M	CF	521	755-1281	BEQUAI AUGUST	ENF	493	755-1780
AGETON ROBERT W	CF	557	755-1652	BERENSON MICHAEL	IMR	238	755-0247
AKERS JAMES L JR	CR	2408	523-5672	BERGLAS MARTIN S	GC	729	755-1268
AKMAN SONIA S	ENF	411	755-1258	BERLING AASE ANNA	MR	339	755-7719
ALBERT HAROLD W	MR	328	755-1397	BERMAN MARC LEWIS	MR	384	755-8833
ALBERT JOHN W	CF	595	755-4375	BERMAN MICHAEL A	CR	2436	523-5669
ALEKNAVAGE JOSEPH S	CF	595	755-1554	BERNAS JOHN S	CF	503	755-1305
ALEXANDER ANNA M	MR	355	755-1344	BERNSTEIN JOSEPH	CF	586	755-1538
ALEXANDER CHLORA J	ODP	261	755-1152	BETTER WINSTON N	AS	8-40	755-1275
ALLEN BERNARD L	ODP	255	755-1152	BILAN MICHAEL J	CF	571A	755-4752
ALLEN JOHN E	ODP	251	755-1152	BJARNASON PAUL H	CF	688	755-4890
ALLEN MARY E	OC	100	755-1631	BLACK ELLA MAE	ES	780	755-1140
ALLEN STUART R	ENF	465	755-1467	BLACKBURN ROBERT B	ENF	402	755-2984
ALLEN TERESA ANN	ES	812	755-1100	BLACKBURN ZANE D	CF	574	755-1741
ALTMAN THEODORE	ENF	483	755-1250	BLACKSTONE BRUCE E	ORR	7405	523-5516
ALVIRA BEVERLY A	PD	276	755-1190	BLAIR GORHAM E	AS	8-40	755-1275
AMBROSINI PETER A	IMR	232	755-0233	BLAIR ROBERT W	IMR	231	755-0233
AMMERMAN HARRIS S	ENF	478	755-1476	BLAIR WARREN E	ALJ	2104	523-5657
AMY THOMAS J	MR	347	755-1368	BLANC ROGER D	MR	330	755-1420
ANDERSON GEORGE F	AS	8-2	755-1616	BLANCHARD ALAN F	ED	846	755-8111
ANDERSON MARY AGNES	ORR	7314	523-5540	BLANK ALAN	GC	726	755-1142
ANDERSON OCTAVIA W	REC	8-50	755-1606	BLOCH LAWRENCE J	CA	833	755-1182
ANDERSON RAYMOND	ORR	137	755-7170	BLOOM HILDA	CF	530	755-1730
ANDERSON ROBERT E	OR	2120	523-5652	BLUNT JERILYN M	CF	614	755-1208
APP OLIVER L	IMR	234	755-0225	BOBBY EDITH M	IMR	213	755-1310
APPERSON JANICE M	REC	6313	523-5523	BOCH HELEN P	ENF	460	755-1471
APPLETON RUTH D	CF	642	755-1290	BOOKIN LINDA ANN	CF	786	755-1240
ARMSTRONG THERESA S	CR	2431	523-5157	BODOLUS CARL T	CF	602	755-1505
ARTERBERRY JOHN D	ENF	482	755-1789	BOGGS SONORA G	ENF	400	755-1762
ASHTON ARLENE F	CR	2321	523-5689	BOGNOVITZ RUTH	OER	2241	523-5604
ATKINSON WILLIAM J	OER	2308	523-5642	BONAR ANNE R	ENF	410	755-1244
AYASH EMILE R	CF	592	755-1985	BONDURANT FRANK A	ODP	269	755-1820
AYLAS MARTHA L	OER	2222	523-5697	BONDY BURT R	IMR	273	755-1815
				BOROCHOFF IRVING D	CF	754	755-1340
				BOROWSKI IRWIN M	ENF	415	755-1244
				BOUCHER JOHN C	ORR	7111	523-5558
BAILEY ELIZABETH T	MR	310	755-1138	BOWENS SAMUEL W	REC	6421	523-5583
BAKER REGINA A	CF	762A	755-1354	BOWLING MICHAEL T	AS	8-2	755-1616
BANNER MARY H	ORR	7405	523-5516	BOWLES GLORIA P A	ODP	260	755-1152
BARDSLEY WAYNE B	IMR	237	755-0247	BOYD MARY E	OER	2130	523-5609
BARNES ELIZABETH A	IMR	218	755-0230	BOYD TERESA A	ENF	410	755-1256
BARREAU THEODORE C	ES	812	755-1100	BRADY HARRY G	AS	8-28	755-1106
BARRETT BARBARA L	ENF	410	755-1184	BRAND STANLEY M	IMR	237	755-0247
BARRY DIANA E	GC	708	755-1170	BREITMAN BRUCE M	CF	575	755-1112
BATEMAN DANIEL L	MR	353	755-1344	BRETZ ROBERT J	MR	358	755-1366
BAUM ROBERT	CF	560A	755-1654	BRICE RONALD F	AS	8-40	755-1275
BAVINGER WILLIAM F	GC	730	755-1387	BRODIE JAMES O	REC	7135	523-5570
BAYES JOHN J	ENF	437	755-1690	BRODSKY RICHARD E	ENF	490	755-1746
BAYNES VICTORIA	ORR	137	755-1594	BRONSTEIN SELMA A	OER	2213	523-5637
BEACH MARY E T	CF	634	755-1750	BROOKS DAVID	CF	384	755-1330
BEARD DOROTHY M	ORR	7417	523-5567	BROOKS HERBERT F JR	MR	337	755-7611
BEARD JOHN H JR	CF	542	755-1735	BROSTERMAN SELMA A	OER	733	755-1234
BECKER STEPHANIE JUNE	MR	327	755-1420	BROWN ALEXANDER J JR	ENF	373	755-7170
BELKIN DAVID H	ENF	488	755-1798	BROWN ANTHONY O	CF	637	755-1750
BELL HUGH C	REC	6101	523-5506	BROWN ARTHUR J	IMR	220	755-0230
BELL MONROE R JR	ORR	7111B	523-5552	BROWN DIANA L	CF	650	755-1451
BELL RALPH L	ODP	258	755-1152	BROWN FRANCES J	REC	6321	523-5588
BELL RICHARD	AS	8-40	755-1275	BROWN GAIL M	CF	500	755-1300
BELVIN PAUL A	CF	770	755-1323	BROWN HERBERT U	REC	6111	523-5500
BENJAMIN GLADYS V	AS	8-28	755-1600	BROWN IDA M	ORR	137	755-1594
BENNETT ELLEN S	MR	388	755-8946	BROWN LILLIAN M	OER	2307	523-5644

SEC HEADQUARTERS OFFICE DIRECTORY

NAME	ORG	ROOM#	TEL-NUMB	NAME	ORG	ROOM#	TEL-NUMB
BROWN NANCY ANN	ORR	7111	523-5520	CHRISTENSEN JOHN M III	ENF	424	755-2300
BROWN O STUART JR	CF	529	755-6972	CHUBINSKY LEONARD I	IMR	230	755-0233
BROWN PHYLLIS O	ENF	425	755-1520	CHUPPE TERRY M	DER	2134	523-5611
BROWN THELMA F	OC	100	755-1630	CIARROCCHI TERESA A	ENF	410	755-1235
BROWN VIVIAN J	CF	508	755-1298	CICONE RITA E	GC	702	755-1178
BROWNE SPENCER I	CF	598	755-1306	CIMMET SIDNEY L	IMR	209	755-0213
BRUBAKER JEANETTE A	MR	310	755-1174	CISNA FRANCES L	CF	567	755-1654
BRYANT CECILIA A	CF	668	426-1129	CLARK CAROLE E	ORR	7322	523-5513
BRYSON CHARLES W	DER	2246	523-5624	CLARK ELLEN P	MR	355	755-1360
BUCK SHERYL S	ENF	400	755-1762	CLARK GWENDOLYN V	REC	6111	523-5579
BUDD REGINA M	OS	824	755-1218	CLARK PETER B	ENF	457	755-1467
BULLINGER PATRICIA A	ENF	442	755-1674	CLARKE WADE P JR	CF	502	755-1317
BULLOCK JACQUELINE M	CA	838	755-1773	CLARKSON JAMES A III	ES	405	755-3092
BURACK MARSHALL R	MR	342	755-7719	CLEMONS VIOLA M	ORR	7111D	523-5520
BURCH ALBERT L	REC	6111	523-5579	CLINKSCALE CATHERINE D	CF	530	755-1760
BURGESS JAMES P THIRD	DER	2242	523-5617	CLINTON VICTORIA	DER	2133	523-5602
BURKE LORETTA D	CF	646	755-1700	COBEY LLOYD A	AS	8-28	755-1600
BURKETT GEORGE E	CF	512	755-1308	COHAN S ELLIOTT	CF	652	755-1450
BURKS GARY S	ORR	137	755-1594	COHEN ALLEN W	CF	760	755-1416
BURNES JAMES A	CF	505	755-1318	COHEN DAVID M	CR	2328	523-5685
BURNETTE GOLDIE MAE	CF	654	755-1448	COHEN LAWRENCE	PO	276A	755-1230
BURNETTE SHEILAH C	REC	6101	523-5506	COLE LYNDA L	GC	708	755-1563
BURNS NANCY L	MR	310	755-1210	COLLINS GERALD H	PO	279	755-1191
BURT RICHARD G.	ENF	457	755-7573	COLLINS JOHN T	MR	354	755-1881
BURTON JEAN E	REC	6323	523-5580	CONDON MARGARET F	ORR	135	755-1594
BURTON JOHN CAMPBELL	CA	832	755-1180	CONLEY MARION F	ORR	7111G	523-5520
BUSTEED LEONARD M	ODP	240	755-1128	CONNOLLY JOSEPH G JR	CF	552A	755-1793
BUTLER WILSON A JR	ORR	7111	523-5520	CONNOR JOHN E	ENF	455	755-5015
BUYEA BRUCE M	MR	337	755-7587	COOK J ROWLAND	CF	789	755-1240
BYLSMA PETER G	CF	743	755-1343	CORBIN DAMARIS M	ENF	414	755-1233
BYRD CHARLES E	ODP	240	755-1128	CORKRAN M BLAIR JR	CF	696	755-1676
BYRD EARLINE W	DER	2245	523-5613	COSHAM BEVERLY A	MR	380A	755-4377
				COWIN ANDREW S	CF	598	755-1306
				COX MARY L	ENF	462	755-1481
				COX MELVILLE B JR	CF	665	755-1457
CABBAGESTALK JOSEPH	ORR	137	755-1594	CRAWFORD THOMAS H	REC	8-50	755-1606
CALHOUN PETER C JR	REC	6111	523-5579	CREEDEN CYNTHIA A	MR	380	755-8777
CAMERON JASPER H	AS	8-2	755-1616	CREEDON AGNES C	ORR	7101	523-5510
CAMPBELL JOYCE E	ODP	260	755-1152	CRIBBIN JOSEPH V	CF	551	755-1716
CAMPBELL VIRGINIA L	CF	669	755-1708	CRISS CHARLES R	CF	564	755-1644
CANNON CATHERINE V	CF	689	755-1684	CROSLAND EDWARD B JR	CF	632	755-1750
CARASICK GENE E	MR	362	755-7527	CUDD CONNIE K	PP	862	755-0222
CARLETON JOHN G	ENF	429	755-1510	CULBRETH FLORENCE W	MR	312	755-1402
CARPENTER GLADYS M	ODP	260	755-1152	CULLEN JAMES P	PP	867	755-0222
CARPENTER WILLIAM A	REC	6421	523-5583	CUMMINS ANN V	CA	830	755-1180
CARR DEBRA G	ENF	442	755-7573	CUNNINGHAM JAMES A	REC	6101	523-5506
CARTER WILLIAM H	CF	766	755-1414	CUNNINGHAM SARAH L	CF	500	755-1498
CARTHORNE GAIL D	OS	824	755-1218	CUNNINGHAM VALERIE J	OC	100	755-7425
CARTWRIGHT MARTHA J	MR	358	755-1378	CUPSTA BERNARD J	MR	338	755-4373
CASEY CATHLEEN A	CF	547B	755-1733	CURRIE ALLAN B	ES	881	755-1103
CASH DELOISE	DER	2241	523-5625	CURRY CHERYL J F	OS	892	755-1162
CELLA JEAN M	CF	629	755-1750	CURTIS LINDA M	ALJ	2101	523-5665
CELLA JOSEPH J	ENF	437	755-1690	CURTIS NANCY E	MR	310	755-1220
CHAMBERS ALBERTA	ODP	260	755-1152				
CHAPMAN DENNIS W	CF	504	755-1986	DADDIO LOUIS C	REC	6323	523-5580
CHASIN ELLIOTT G	REC	8-50	755-1606	DAIGLE JAMES L	CF	659	755-1452
CHATMAN JANICE K	GC	722	755-1206	DALY JOHN T	CF	683	755-1592
CHAVIS BOBBIE	AS	8-28	755-1600	DAMBROSI CARLO	DER	2223	523-5620
CHENEY NATHAN N	CF	533	755-1997	DANIELS SAMUEL E	REC	6111	523-5579
CHENEY RONALD L	ENF	404	755-3213	DANIEL GABRIEL J	CF	604	755-5180
CHIERA KATHLEEN S	CF	576	755-1538	DAVIES CURTIS A	CF	537	755-1730
CHILDS SINCHONA M	CF	606	755-1754				
CHRIST THEODORE R	CF	648	755-1991				

SEC HEADQUARTERS OFFICE DIRECTORY

NAME	ORG	ROOM#	TEL-NUMB	NAME	ORG	ROOM#	TEL-NUMB
DAVIES LORETTA L	ORR	7417	523-5545	EVANS JOHN R	ES	800	755-1110
DAVIS BETTIE A	ENF	400	755-2984	EVERETT DEJAN A	REC	6101	523-5506
DAVIS BLANCHE L	ORR	7312	523-5537	EYSTER RALPH K	CF	535	755-1753
DAVIS DEBORAH A	CR	2405	523-5672				
DAVIS GREGORY	CF	752	755-1362				
DAVIS HERBERT H	CF	660	755-1444				
DAVIS JACQUELYN I	ORR	7322	523-5533	FANSLAU JAMES G	ENF	444	755-7573
DAVIS JAMES W	AS	B-40	755-1275	FARNSWORTH PHILIP R JR	CF	555	755-1728
DAVIS JEFFRY L	OER	2136	523-5495	FARRELL TIMOTHY E	ORR	7417	523-5566
DAVIS LINDA	AS	B-40	755-1275	FEARWELL DEBORAH K	ODP	260	755-1820
DAVIS REGINA M	MR	312	755-1418	FEIGER ROBERT E	ENF	479	755-1663
DAVISON RICHARD A	REC	6336	523-5561	FELLER LLOYD H	ES	720	755-1129
DAY HARRY F	MR	360	755-1378	FELSENSTEIN STEVEN M	CF	671	755-1426
DAY HAZEL D	ODP	260	755-1152	FERBER DAVID	GC	713	755-1170
DE MOUY LOUIS D	OER	2215	523-5633	FERRARA RALPH C	ENF	445	755-5015
DEHART TWYLA J	MR	345	755-1382	FIELDS JANIS S	MR	358	755-1366
DELANEY CHRISTINE	ENF	366	755-4876	FILLER RONALD H	IMR	229	755-0233
DEMENT KING C	REC	B-50	755-1606	FINEGAN EILEEN M	ES	800	755-1110
DEMICHAELIS JEREMIAH J	CF	656	755-1446	FINEGAN WILLIAM J	MR	334	755-4346
DENSON THOMAS J	CF	794	755-1240	FINN GENE L	OER	2135	523-5493
DERGE CHARLENE C	OS	150	755-1464	FINNEY MARTHA LEE	CF	560	755-1644
DEVLIN THOMAS C	GC	727	755-1198	FISCHER ELEANOR L	CF	646	755-1262
DIACONT GEORGE H JR	ENF	492	755-1783	FISCHER PAUL A	IMR	230	755-0233
DICKERSON ANN P	IMR	206	755-0213	FISCHETTI ROXANNE P	OPI	889	755-4846
DINERMAN ARTHUR E	ENF	426	755-1540	FITTERMAN MARK D	MR	391	755-8949
DINGWALL IAN	ENF	4758	755-1627	FITZSIMMONS GEORGE A	OS	892	755-1160
DIVILIO FRANCIS M	GC	714	755-1173	FLECK REBECCA	CF	776	755-1328
DIXON ALLEN H	REC	6111	523-5579	FLEMING BEVERLY A	ENF	425	755-1664
DIXON WILLIAM M JR	ORR	6311	523-5586	FOBBS LOLA MAE	ORR	7111	523-5520
DOBRYKOWSKI WILLIAM E	CF	506	755-4206	FOILL KITTY WELLS	PD	284	755-1186
DOERRLER CHARLES J JR	MR	331	755-1412	FOLEY NORA K	PD	276	755-1230
DOMERTY DAVID P	ENF	467	755-1246	FONTES ALBERT	PD	282	755-1190
DONATY FRANK J	OC	100	755-1515	FOOTE ROSE M	ES	812	755-4807
DONATY FRANK J JR	ORR	7405	523-5516	FORD BETTY L	CF	792	755-1240
DOREMUS THEODORE A	CF	511	755-1270	FORD JAMES W JR	CF	613	755-1386
DOWLING THOMAS F	OER	2140	523-5600	FORD WILLIAM E II	PD	281	755-1192
DRAKE W MICHAEL	ENF	494	755-1762	FOREMAN SHIRLEETA C	REC	6323	523-5580
DREISBACH MARCIA K	ED	855	755-1114	FORS EDWIN C	CF	682	755-1584
DRIESSEN ROBERT S	CF	654A	755-1104	FOSTER JAMES C	ORR	7101	523-5510
DRUMGOLD DORA M	MR	380A	755-4377	FOSTER L HILTON III	ENF	406	755-2984
DUNCAN CARL N	CF	644	755-1269	FOUSHEE COLETHOR F	OC	100	755-1631
DUNN BEVERLY P	OC	100	755-1503	FOX RHEAMARIE M	CF	640	755-1291
DUNN WINFRED F	ORR	7323	523-5523	FRAILEY CARSON G	IMR	228	755-0225
DUVALL STEVEN C	CF	687	755-4227	FRANCIS CHARLES E JR	AS	B-4	755-1275
				FRANKLIN FRED J	ENF	407	755-4195
				FRAZIER EARL R	REC	7141	523-5568
				FREEDMAN THEODORE I	GC	728	755-1243
EASTERLING ALICE J	ODP	260	755-1152	FREEMAN MARTHA E	AS	828	755-1600
EDWARDS CURTIS T	ODP	255	755-1152	FREEMAN WALTER H	AS	180	755-7020
EDWARDS FRANCES B	ORR	7417	523-5563	FRENCH PATRICIA A	CF	576	755-1534
EDWARDS MARCILLA S	ORR	7417	523-5543	FRIEDMAN CHARLES J	ENF	493	755-1780
EFRON HERBERT VICTOR	OR	2122	523-5648	FRIEDMAN WILLIAM G	CF	696	755-8765
EISERMAN GARY M	ENF	446	755-1146	FRIEND LAWRENCE A	CF	522	755-1316
ELLIS BARBARA A	ORR	7417	523-5578	FRIEND SAMUEL D	ORR	7405	523-5516
ELLIS DELORIS L	CF	556	755-1653	FULLER HUGH	CF	560	755-1654
ELLIS W BURRELL	CF	664	755-1424				
ELLSWORTH JOHN D	CR	2424	523-5687				
ELROD ELEANOR A	CF	752	755-1362				
ENG GEORGE Y	MR	387	755-8916	GAILEY LEATUS A	PD	283	755-4884
EPPS DORIS M	ENF	458	755-3999	GAINES JOHN J	CF	597	755-4493
EPSTEIN MATTHEW H	CF	762	755-1354	GALLAGHER HENRY T	ENF	460A	755-8792
EVANS C LAWRENCE	CF	553	755-1727	GALLION IDA C	OC	100	755-1630
EVANS CHARLES L	CF	699B	755-1677	GALLMAN MARGARET A	ORR	7111	523-5520

SEC HEADQUARTERS OFFICE DIRECTORY

NAME	ORG	ROOM#	TEL-NUMB	NAME	ORG	ROOM#	TEL-NUMB
GALLO GERALDINE F	CF	614	755-4370	HACKETT BERNARD R	ORR	137	755-1594
GANDY HENRIETTA H	ORR	7417	523-5543	HAGGERTY THOMAS J	CF	540	755-1792
GANTZ JACK M	CF	549	755-1738	HAGINS LINDA	ORR	137	755-1594
GARBER MILDRED A	ORR	7417	523-5543	HALE LESTER T	CF	680	755-1590
GARNER ELIZABETH A	OC	100	755-1631	HALL HANNAH R	ORR	7417	523-5564
GARRETT RAY JR	ES	812	755-1130	HALL JOHN A JR	REC	850	755-1606
GARSON MURRAY L	ENF	433	755-1686	HALLOCK HOUGHTON R JR	IMR	273A	755-1815
GARY PHYLLIS T	PD	276A	755-1230	HALPERN HAROLD L	ENF	434	755-1686
GAVEGNANO JOSEPH J	ODP	252	755-1152	HAMILT THOMAS D	ENF	492	755-1283
GEFFEN ADELE R	ENF	460	755-1246	HAMILTON EUGENE A	CF	530	755-6105
GERSH WESLEY A	ENF	480	755-4368	HAMMOND DORINE	CF	581	755-1488
GETTINGER LOUIS	CF	667	755-1454	HANOWERGER STANLEY	ENF	476A	755-1718
GETZENBERG BERNARD	CF	548	755-1740	HARDY PATRICIA A	GC	702	755-1108
GIBBONS D GAIL	ES	846	755-1278	HARRINGTON EDWARD D	ENF	485	755-1794
GIEBEL RICHARD A	CF	505	755-1318	HARRINGTON JEREMIAH J	CF	761	755-1358
GILBERT MARGARET L	CR	2321	523-5689	HARRIS LILA A	GC	702	755-1118
GILCHRIST VALERIE A	CA	838	755-1773	HARRISON HOPE B	ES	716	755-1121
GILL FRANK W	CF	607	755-1754	HARRISON NATHAN L	REC	6421	523-5583
GILL LINDA E	ORR	137	755-1594	HASKINS DERRICK A	ORR	137	755-7170
GILLESPIE HOLLY D	REC	6313	523-5523	HASS LAWRENCE J	IMR	2708	755-1815
GILLIAM SYLVIA P	IMR	227	755-0248	HATFIELD TERRY E	CF	544	755-1739
GINN DAVID K	GC	734	755-1271	HAWTHORNE KATHERINE D	ORR	7322	523-5513
GISHMAN SAMUEL	CR	2326	523-5677	HAYNES LAWRENCE H	OC	100	755-1515
GLASSER FARRELL C	CF	679B	755-1442	HAYWOOD HERBERT H	IMR	204	755-0216
GLEASON JEAN W	CF	631	755-1750	HEANEY PAUL J	IMR	204	755-0216
GLICKMAN ANN M	CF	543	755-1786	HEARD DOW HUBBARD	CF	544	755-1739
GLORIUS MARGARET M	OS	875	755-1219	HECHINGER DEBORAH A	ENF	479	755-1663
GOELZER DANIEL L	GC	709	755-1977	HEDRICK BAYARD M JR	AS	293	755-1265
GOLDBERG JOEL H	IMR	205	755-0216	HENDERSON FRANK A	REC	6321	523-5588
GOLDMAN MERTON B	ENF	476B	755-1710	HENDRICKS VICTOR L	AS	8-2	755-1616
GONSON PAUL	GC	705	755-1482	HENEHGAN JOHN J	CF	797	755-1240
GONZALES CHRIS	CF	572	755-1654	HENRY CHARLES M	ED	853	755-1114
GOODMAN MARY ANN	ORR	7101	523-5510	HERLIHY EDWARD D	ENF	453	755-1146
GORDHAMER JODY L	GC	702	755-1217	HERSHKOWITZ STEPHEN E	ENF	426	755-1540
GOUREVITCH HARRY G	CF	603	755-1803	HEUBERGER JOHN H	CF	570	755-1525
GOWERS ROBERT F	CF	692	755-1684	HICKEY JAMES J JR	MR	301	755-1395
GRAHAM JUANITA A	OER	2241	523-5604	HIGGINS RITA R	ENF	366	755-7170
GRANDERSON DIANNE L	ODP	260	755-1152	HIGGS STANLEIGH L	CF	740	755-1324
GRANT RICHARD W	IMR	217	755-0213	HILL JEANNE R J	CF	615	755-1136
GRAVES ESTELLE	ODP	260	755-1152	HILL JOSEPHINE	CF	508	755-1282
GRAVES JAMES L	AS	840	755-1275	HILL MICHAEL E	REC	6421	523-5583
GRAY SHIRLEY A	ORR	7309A	523-5535	HILL MILDRED W	OC	100	755-1515
GREEN BERNICE L	REC	7135	523-5570	HILLMAN CECILIA K	ORR	7111	523-5520
GREEN EUGENE W JR	CF	744	755-1342	HOCK JOSEPH A	CF	759	755-1401
GREEN HESTER B	IMR	227	755-0230	HOCKER RALPH C	CF	617	755-1208
GREEN LESTER L	ENF	421	755-1628	HODGES HOWARD P JR	CF	610	755-1744
GREEN ROBERT S	IMR	221	755-0230	HOFFMAN HENRY I	OC	100	755-1670
GREENE EVELYN	REC	6311	523-5593	HOLLIS SHIRLEY E	OS	824	755-1218
GREENE ROSANNE F	OER	2138	523-5497	HOLMAN OTIS E	ORR	7111	523-5552
GREENSPOON BENJAMIN	ENF	368	755-4978	HOLT RUTH E	OER	2133	523-5602
GREER GLADYS E	ENF	427	755-1697	HOOKS SHEILA D	AS	292	755-1265
GREGORY MARY T	OER	2228	523-5605	HOPKINS DORIS S	ORR	7417	523-5566
GREY BILLIE JAY	ORR	7417	523-5566	HOPPER GERALDINE	ORR	130	755-1810
GRIMES LARRY B	ENF	369	755-4874	HORN MARY J	MR	310	755-1156
GROSS PHIL	ENF	371	755-4876	HORTON JEAN W	CA	842	755-1671
GROSSMAN ROBERT E	ENF	475A	755-1987	HORTON THOMAS M	REC	6101	523-5506
GRZESKIEWICZ KATHLEEN	GC	722	755-1199	HOWELL LAVERNE A	ORR	7111	523-5520
GURTZ DENNIS M	CF	674	755-1453	HUDSON BERTHA M	ORR	7111D	523-5520
GUTHRIE GRANT G	CR	2432	523-5156	HUFFMAN JAMES E	CF	601	755-1802
				HUGHES DHYLIA D	GC	722	755-1206
				HUGHES GARY E	CF	651	755-1827
				HUMES THEODORE L	CF	676A	755-1707
				HUNT RICHARD B	ODP	265	755-1820
HAAS PATRICIA M	ES	824	755-1219				



SEC HEADQUARTERS OFFICE DIRECTORY

NAME	ORG	ROOM#	TEL-NUMB	NAME	ORG	ROOM#	TEL-NUMB
HUNTER JOHNATHAN L	OER	2221	523-5622	KELINSKY LEONARD F	CF	693	755-1678
HURD JOYCE V	ENF	460	755-1480	KELLY BONITA J	OR	2115	523-5642
				KEMP EVAN J JR	CF	647	755-1976
				KENNER SANDRA B	CF	661	755-1424
IANNAONI TERESA E	IMR	274	755-3507	KERN DONALD P	CA	832A	755-1182
ILKSON ATILLA S	MR	334	755-7588	KEYSER LLOYD RICHARD	OER	2248	523-5608
INGE VIVIAN B	ODP	260	755-1152	KHALATBARI DARLENE T	IMR	227	755-0233
				KIBLER NELSON S	MR	382	755-4377
JACKSON BARBARA S	CF	576	755-1530	KIERNAN PETER S	IMR	236	755-0243
JACKSON DAVID A	REC	B-50	755-1606	KIMMEL STEVEN D	CF	502	755-1317
JACKSON LORENZO B	CF	551	755-1393	KING CARLA M	MR	380A	755-7987
JACKSON MARIE B	ORR	7405	523-5516	KING DAVID R	ENF	470	755-1475
JACOBS ALAN	CF	697	755-4218	KING HENRY ALTON	ODP	260	755-1152
JACOBS LARRY J	CF	756	755-1336	KING MAUDESE B	ORR	7417	523-5543
JACOBS RICHARD M	CF	529	755-6972	KING ROBERT W	MR	304	755-1385
JACOBY CAROLE A	OER	2230	523-5607	KING THOMAS M JR	ODP	260	755-1152
JAEGER RICHARD L	ENF	367	755-4715	KIRBY CHARLES F	ODP	241	755-1128
JAFFIN ROSE F	ENF	481	755-1788	KIRCHDOERFER ANNA M	CF	678	755-1580
JAMES GLORIA	OC	100	755-1631	KIRK JOSEPH L	ED	857	755-1114
JAMES PEGGY ANN	IMR	270	755-3507	KIRK ROEGENER E	ORR	7320	523-5540
JEFFREYS CYNTHIA A	ORR	137	755-1594	KIRKPATRICK LORAINÉ	OC	100	755-1515
JEFFRIES CARLTON E	REC	6111	523-5579	KITCHEN Velta B	CF	618	755-1222
JENKINS ERNEST C	REC	7141	523-5573	KITIRELL MARIE	GC	722	755-1145
JENKINS ROBERT K JR	IMR	273B	755-1815	KLEE THOMAS A	CF	763	755-1364
JENNINGS CAROLYN SUE	ORR	7417	523-5545	KLEH WILLIAM H	IMR	270A	755-8235
JEWELL BARBARA M	OS	824	755-1218	KLEIN ANDREW M	MR	312	755-1418
JEWELL ELTON O	OS	150	755-1464	KLEIN CARL R	CF	575	755-1112
JOHNSON ABBIE P	ENF	425	755-1694	KLEIN JUSTIN P	MR	333	755-1370
JOHNSON EDNA EARLE	CF	525	755-1623	KNAPP SHERRI L	CF	640	755-1571
JOHNSON EUGENE R	PD	287	755-4888	KNIGHT MARION F	CF	746	755-1335
JOHNSON EVA K	OS	150	755-1464	KNOWLES GEAROLD L	CR	2434	523-5668
JOHNSON KAROLYN A	ORR	7405	523-5516	KOCERHAN BEVERLY A	CF	661	755-1441
JOHNSON PAMELA G	OER	2212	523-5635	KOEPEL MORTON	CF	767	755-1328
JOHNSON RUBY E	ORR	7405	523-5516	KOGAN RICHARD H	CF	571B	755-1550
JOHNSON VICTORIA L	MR	345	755-1382	KOLKER ANTHONY S	CF	543	755-1737
JONES ANNE P	IMR	214	755-0240	KOVENER DONALD W	AS	180	755-7020
JONES BEVERLY ANN B	OER	2128	523-5605	KRAMER RAYMOND J	OS	150	755-1464
JONES CONSTANCE E	ORR	7111E	523-5520	KRATTER LESLIE M	ENF	478	755-1476
JONES ELEANOR R	CF	600	755-1505	KRAUT RICHARD S	ENF	432	755-1520
JONES EULLA M	OC	100	755-1503	KRCEGER KURT	ODP	268	755-1820
JONES HELEN L	AS	840	755-1194	KUBELICK CHRISTOPHER B	PD	288	755-4380
JONES JEROME L	REC	6101	523-5506	KUEHNLE WILLIAM H	ENF	372	755-4878
JONES LEE C	CF	554	755-1726	KURZ WILLIAM J	CF	515	755-1282
JONES MARCELLA D	ENF	425	755-1660	KUWAYAMA YEIICHI	PP	869	755-0222
JONES VALERIE E	CF	650	755-1450				
JORDAN LLOYD L	REC	6111	523-5579	LACY MARY W	REC	6101	523-5506
JOSEPHSON CYNTHIA F	OC	100	755-7425	LAFFERMAN MORRIS	ENF	463	755-1462
JOYNER MARCELLUS JR	REC	6421	523-5583	LAMB CANDIE M	OER	2309	523-5647
JOYNER VALLERA K	ENF	400	755-2984	LAMPRECHT HAJO	OER	2247	523-5612
JUDD STANLEY B	IMR	233	755-0233	LANCASTER JACQUELINE B	OER	2211	523-5628
JUPITER JAY A	ENF	408	755-1764	LANDER CAROL E	PD	280	755-1193
				LANDY CHARLES J	ENF	444	755-7573
KANE DAVID P	CF	691	755-1693	LANDY RICHARD M	CF	541	755-1579
KANYAN RICHARD J	AS	295	755-1265	LANG NEIL S	ENF	401	755-1764
KARNY GEOFFREY M	CF	672	755-1668	LANSET STEPHEN	AS	294	755-1265
KAUFFMAN RICHARD C	ORR	7309B	523-5535	LAPRADE ROBERT M	ENF	370	755-4874
KAUTH DEBORAH J	MR	355	755-1344	LARSON CHILES T A	OPI	887	755-4846
KAUTH PAMELA M	MR	345	755-1382	LATIMER ALICE R	IMR	212	755-0213
				LAVERNOICH VALERIAN J	CF	552	755-1724
				LEAR BETTY S	ED	856	755-1114
				LEARY BARBARA M	CF	578	755-1492

SEC HEADQUARTERS OFFICE DIRECTORY

NAME	ORG	ROOM#	TEL-NUMB	NAME	ORG	ROOM#	TEL-NUMB
LEBER CHARLES C	CF	749	755-1324	MANZONI CHARLES R JR	ES	812	755-4807
LEBER FREDERICK S	CF	220	755-0230	MARCCRON PHYLLIS A	CA	830	755-1182
LEE PHILIP N	CF	577	755-1537	MARCOTTE RAYMOND H JR	DER	2218	523-5626
LEECH FRANCES B	ODP	240	755-1128	MARDRES MAE SUE	PD	276A	755-1230
LEIBERT BURTON M	IMR	270C	755-7533	MARKUN DAVID J	ALJ	2103	523-5660
LEONE JAMES R	CF	668	755-1427	MARSHALL CARROLL E	CF	568	755-1528
LERNER CHARLES L	ENF	435	755-1686	MARSHALL NANNIE B	DER	2319	523-5653
LESE LAURENCE S	CF	764	755-1338	MARTIN AUGUSTUS L	REC	7215	523-5573
LESH WILLIAM T	ENF	464	755-1462	MASOKA RAMONA D	ENF	460	755-1246
LEVENSON ALAN B	CF	616	755-1136	MASON HORACE L	AS	840	755-1275
LEVENTHAL ANDREW L	ENF	4768	426-0830	MASON PATRICIA A	CF	614	755-1222
LEVENTHAL BARBARA L	ES	781	755-1133	MASONOFF MARSHA A	CF	560	755-1644
LEVINE BARRY S	MR	302	755-4470	MATTHEWS LINDA A	DER	2211	523-5627
LEVINE JACOB I	ENF	468	755-1468	MAYES B JANE CANNON	DER	2224	523-5619
LEVINE THEODORE A	ENF	456	755-1674	MAYS GLYNN L	GC	709	755-4868
LEVY AARON	CR	2435	523-5691	MCCABE JAMES P JR	CF	769	755-1404
LEWIS CAROLYN B	CF	658	755-1448	MCCONNIE MICHAEL H	ENF	446	755-1471
LEWIS DAVID MEREDITH	ENF	486	755-1746	MCCONNELL LAVERN P	DER	2220	523-5621
LEWIS DEBRA J	REC	6111	523-5579	MCCOY NEAL S	CF	619	755-4370
LEWIS DONALD L	CF	599	755-1498	MCCULLOCH ROBERT F	CR	2330	523-5688
LEWIS ELIZABETH E	ALJ	2101	523-5665	MCCURRY SUSAN J	GC	722	755-1143
LEWIS ETHYLENE T	PD	276A	755-4885	MCDAVID ROMANUS R	DER	2130	523-5610
LEWIS ROBERT C	MR	319	755-1210	MCDUFFIE PHYLLIS D	ORR	7312	523-5537
LEWIS VANIA M	GC	702	755-1482	MCEWEN WALTER R JR	CF	648	755-1461
LEZELL MARK L	CF	594A	755-1302	MCFAUL ANDREW L	ORR	7417	523-5563
LICHTENSTEIN MARSHALL	MR	343	755-1374	MCGAHA WILLIAM G	ORR	7312	523-5537
LIEBERMAN PAUL A	ENF	444	755-7573	MCGINN THOMAS J	CF	741	755-1353
LOESER ELAINE M	MR	391	755-8998	MCGRATH KATHRYN B	ES	812	755-4807
LOFTUS EDWARD W	CF	573	755-1654	MCGUIRE CATHERINE	MR	301	755-1394
LONG EDYTHE C	REC	6335	523-5550	MCINTYRE EUGENE K	ORR	137	755-1594
LOOMIS PHILIP A	ES	882	755-1150	MCKILLEN JANET L	GC	722	755-1224
LOONEY STEVEN M	CF	771	755-1334	MCKINLEY REGINALD P	ORR	137	755-1594
LOUD ATYCE M	MR	362	755-1363	MCKNIGHT JOYCE ANN	ENF	477	755-1746
LOUGHRAN THOMAS J	ENF	457	755-1146	MCKOWN LARRY	ORR	130	755-1812
LOVE ROBERT R	CA	839	755-1773	MCLAUGHLIN DONNA M	MR	351A	755-1373
LOWRY ROBERT W	CF	747	755-4709	MCLENDON IDA M	ENF	400	755-1762
LOWRY ROBERT WAHL	MR	347	755-1369	MCMENAMIN BRIAN B	ENF	366	755-4876
LUCAS JULIA ANN	CF	786	755-1240	MCNEIL NANCY L	CF	552	755-1724
LUDD SULTAN	ODP	240	755-1128	MCTIGUE BARBARA J	ED	851	755-4845
LUEDDE CHARLES E H	GC	733	755-1234	MEDLOCK JOHN H	REC	6321	523-5588
LUPIEN ULYSSES G	DER	2216	523-5632	MELAMED HARRY	MR	381	755-7987
LYBECKER MARTIN E	IMR	211	755-0213	MENDELSON SYDNEY H	IMR	271	755-7533
LYNN LETTY G	CF	768	755-1113	MENDELSON LEWIS J	IMR	202	755-0216
LYON EDWIN L	MR	361	755-1384	MENKE ROBERT H	DER	2139	523-5498
LYON REBECCA M	QC	100	755-7425	MERKLE ANN H	REC	6313	523-5523
				HERMAN BRUCE L	CF	594A	755-1302
				MILASI PAOLINA J	IMR	200	755-0217
				MILK BENJAMIN	ED	852	755-4844
MACCHIAROLI MICHAEL A	OR	2119	523-5655	MILLER GARY C	MR	380	755-8766
MACCHIARELLO EDYTHE B	CF	625	755-4617	MILLER GROVER C	REC	6101	523-5506
MACDONALD ANDREW F	CR	2327	523-5683	MILLER JAMES R	MR	305	755-1635
MACDONALD ANN K	ORR	7309D	523-5535	MILLER SHIRLEY C	ENF	400	755-1762
MACFARLANE GERALD J	CF	593	755-1543	MILLS SANDRA L	ENF	410	755-1196
MADEBY ALBERT	ODP	254	755-1152	MILLSTONE ROBERT J	MR	383	755-8777
MADIGAN MOLLY V	PD	276	755-1230	MILTON JEFFREY J	CF	681	755-1591
MAGRUDER KIMBERLY T	ORR	7417	523-5543	MINOR JULIA M	AS	625	426-0999
MAHONEY JOHN M	GC	708	755-1723	MITCHELL JILL	CF	629	755-1750
MALLOY WILLIAM H JR	CF	501	755-1300	MITTENTHAL GARLAND B	OS	150	755-1464
MALTER SUSAN G G	CF	675	755-1457	MOCK LAVERNE A	GC	772	755-1238
MANCUSO ROBERT F	MR	305	755-4238	MOHAN EILEEN B	ENF	425	755-1508
MANGANELLO RODNEY C	CR	2412	523-5676	MONACELLI VIRGINIA ANN	DER	2128	523-5603
MANLEY JOHN L	CF	506	755-1287	MONAGAN SANDRA H	REC	7141	523-5568
MANN JAMES G	ENF	498	755-1764	MONATH JOHN A	CF	517	755-1284

SEC HEADQUARTERS OFFICE DIRECTORY

NAME	ORG	ROOM#	TEL-NUMB	NAME	ORG	ROOM#	TEL-NUMB
MONJE SANDRA S	IMR	216	755-0245	NORMAN HUBERT W	CF	559	755-1650
MOODY JAMES G	MR	335	755-1392	NORTH WALTER P	GC	706	755-1178
MOONEY JOHN J	CF	685	755-1582	NORTON HARRY L	ODP	251	755-1152
MOORE CASSANDRA	ORR	7101	523-5510	NORTON JOHN W	IMR	272A	755-1815
MOORE CHARLES A	REC	6325A	523-5530	NULAND ANTHONY C J	MR	385	755-8833
MOORE FRANK D	MR	351A	755-1375				
MOORE ROBERT H	CF	562	755-1654				
MORELAND JEFFREY R	CF	514	755-1294				
MOREWITZ A BARRY	ENF	472B	755-1965	OBBERDORF WILLIAM P	CF	528	755-7536
MORGAN JULIE A	CR	2405	523-5672	OBOYLE HUGH A	MR	388	755-8946
MORGAN LAURA J	ORR	7111	523-5520	OBRIEN JAMES N	CF	608	755-1756
MORGAN ROSLYN G	CF	550	755-1728	OGLEBAY CHARLES A JR	CF	611	755-1755
MORIN HOWARD F	CF	587	523-1532	OLMSTEAD KATHLEEN M	MR	300	755-4470
MORLEY WILLIAM E	CF	796	755-1240	ORENSTEIN HERBERT	CF	694	755-1682
MORRELL LANCE A	CF	698	755-1609	ORENSTEIN MARK I	CF	526	755-4656
MORRIS JACKSON L	CF	690	755-1785	ORENSTEIN TOBY W	OER	2213	523-5637
MORRIS JOHN F JR	ODP	266	755-1820	OSBORNE RICHARD L	ENF	489	755-1746
MORRIS NORMAN L	CF	520	755-1285	OSHEROFF GERALD	IMR	232	755-0233
MORRISEY RICHARD J	MR	392	755-8962	OSHEROFF MAURI L	CF	748	755-1636
MORRISON ELIZABETH S	OER	2217	523-5629	OTLIN SAMUEL A	ODP	240	755-1128
MORTON EARL L	OER	2214	523-5639	OTOOLE JOHN S	IMR	232	755-0233
MORVILLE RICHARD J	ENF	475B	755-1627	OUTTEN ANDREW	AS	B-2	755-1616
MOSKOWITZ JULES	ENF	454	755-5015	OWENS DAVID K	CR	2411	523-5161
MOSKOWITZ MARTIN	MR	352	755-1360	OWENS DONALD G	CF	679A	755-1995
MOSTOFF ALLAN S	IMR	215	755-1310	OWINGS HERMAN C JR	CF	699	755-1680
MOYE REGINA M	REC	6111	523-5579				
MOYLAN JAMES J	ENF	448	755-5015				
MOYNIHAN KEVIN J	CF	660	755-4645	PACE HAZEL B	OER	2128	523-5605
MUIR J LAWRENCE	CF	565	755-1644	PACE JONATHAN A	ENF	489	755-1746
MULLER STEPHEN H	OER	2310	523-5649	PAGE CATHERINE L	PD	300	755-4470
MURPHY CASSANDRA E	ORR	7111	523-5520	PAL ELIZABETH J	MR	345	755-1382
MURPHY JOHN F	CF	753	755-1337	PARDEE CHARLES A	CF	609	755-1496
MURPHY JOSEPH H	CF	645	755-1273	PARE CANDYCE D	GC	722	755-1206
MUSE SHEILA D	ORR	71111	523-5520	PARISI SUSAN W	MR	320	755-1174
MUSIL KENNETH J	CF	679A	755-1593	PARISIR SUSAN W	MR	320	755-1174
MYERS DENNIS W	REC	850	755-1606	PARKER HENRY S JR	REC	7216	523-5526
MYERS DONALD J	CF	635	755-1750	PARKER MARIE E	ENF	426	755-1690
MYERS FOREST E	OER	2242	523-5616	PARKER R MICHAEL	IMR	272B	755-3507
MYERS KAREN S	PD	276	755-1230	PATTERSON RICHARD N	ENF	447	755-1146
MYERS MARILYN J	OS	824	755-1218	PATTERSON RICHARD O	GC	727	755-1198
MYERS PATRICIA ANN	ENF	442	755-1146	PAUL WILLIAM R	CF	677	755-1586
				PAUTLER PAUL F	CF	636	755-1750
				PAYNE DONALD J	REC	6313	523-5523
				PAYNE GLEN A	CF	657	755-1443
				PAYNE IRENE V	REC	6321	523-5588
NATHAN RICHARD E	GC	727	755-1224	PEARCE IRA H	ENF	417	755-1256
NEEDHAM MICHAEL J	MR	357	755-1375	PECK VIRGINIA	OR	2121	523-5650
NELSON CAROLYN L	ODP	260	755-1152	PERLIS MICHAEL F	ENF	431	755-1660
NELSON INGRID U	ENF	427A	426-0546	PERMENTER MARION M JR	CF	539	755-1796
NELSON JAMES C	CF	545	755-1734	PERRY BARBARA J	IMR	270	755-1815
NELSON SHARON T	MR	359	755-1350	PERRY LINDA H	CF	560	755-1654
NERHEIM LAWRENCE E	GC	707	755-1108	PERRY MARVIN C	ODP	252	755-1152
NESSON RICHARD B	CF	507	755-1314	PETERSON REGINA A	OC	100	755-1515
NETTLES BARBARA A	OER	2230	523-5606	PETERSON WILLIAM M	REC	6301	523-5368
NEWSOME LILLIAN	ORR	7111H	523-5559	PHELPS FRANCES M	PD	285	755-4667
NICHOLS JOANNE S	CR	2431	523-5692	PICARD IRVING H	CR	2437	523-5670
NICHOLS LYNWOOD H	REC	6301	523-5368	PICKARD LEE A	MR	318	755-1138
NIELSON SUSAN M	CF	560	755-1654	PILIERO DANIEL J II	MR	332	755-1390
NITSCHKE FRANCES EDGE	CF	510	755-1309	PILLOT EUGENE V	CF	570	755-1525
NIX KATIE CHIARA	CF	523	755-7453	PINES RHODA S	ES	812	755-1130
NOAKES EDWARD G III	CF	546	755-1711	PITT HARVEY L	ES	812	755-1100
NOCERA MICHAEL J JR	CF	590	755-1484	PITTMAN MARION J	ORR	137	755-1594
NODURFT WAYNE W	ODP	240	755-1128	POLANSKY HARRY	ENF	473B	755-1962
NORELL RICHARD V	ENF	438	755-1508				

SEC HEADQUARTERS OFFICE DIRECTORY

NAME	ORG	ROOM#	TEL-NUMB	NAME	ORG	ROOM#	TEL-NUMB
POLLACK IRVING M	ES	782	755-1140	ROSENTHAL MYRA	IMR	227	755-0236
POLLARD WINSTON C	ORR	7417	523-5564	ROSS BRENDA B	ORR	7309	523-5535
POOLE HILDA B	IMR	272	755-7533	ROSS DAVID A	ENF	365	755-4878
POOLE PAUL T	REC	6313	523-5523	ROSS ROBERT P	CF	527	755-1990
POPE DOUGLAS V	CR	2410	523-5682	ROTH OLIVIA M	CF	508	755-1294
POWELL MICHAEL E	CF	745	755-1330	ROUTMAN RICHARD L	ENF	488	426-0480
POWERS GRETTA J	ENF	402	755-2728	ROWE RICHARD H	CF	615	755-1214
PRESSLEY PHYLISS	IMR	270	755-7533	ROYCROFT JOHN C	CF	695	755-1681
PRINCE ALFREDA	REC	6101	523-5506	RUBIN LEON C	CR	2423	523-5159
PROCTOR EDWARD H	AS	294	755-1265	RUBIN RICHARD J	ENF	431	755-1660
PROCTOR MARSHA A	OC	100	755-1633	RUBINI PATRICIA C	CF	614	755-1214
PURGAILIS CHRISTINE L	ENF	370	755-4878	RUDASILL CATHERINE W	OPI	LOBBY	755-4833
PYNN RICHARD D	CF	689	755-1706	RUDASILL S ELAINE	AS	8-28	755-1600
				RUSCH ALFRED E T	ENF	418	755-1196
				RUSSELL SANDER T	CF	600	755-1801
				RUSSELL WHITFIELD A	CR	2409	523-5680
QUADE DEBRA A	CR	2321	523-5689	RYAN KAREN C	IMR	213	755-0240
QUEEN GEORGETTE S	CF	654	755-1449	RYAN ROBERT G	ENF	469	755-1469
QUIGLEY PATRICIA E	ENF	477	755-1746				
QUIGLEY ROBERT D	CF	526	755-4656				
QUINN JAMES P	ORR	2319	523-5651				
				SALMANSON BARBARA D	CF	635	755-1750
				SAMPLE GAIL M	OS	892	755-1162
RABHAN MARILYN	CR	2410	523-5684	SAMPLE THEODORE R	ORR	7111C	523-5558
RADIGAN JOHN F	CF	663	755-1440	SAMPSON A CLARENCE JR	CA	831	755-1181
RANDALL ROGER T	CF	541	755-1732	SANDBURG KAREN L	ODP	257	755-1152
RANDOLPH VALERIE L	MR	380A	755-4377	SANDERS CAROLYN E	ODP	260	755-1152
RANKIN JAMES V	AS	296	755-1265	SANDERSON ERROL	REC	850	755-1606
RAPPAPORT SHELDON	MR	316	755-1156	SANTO FRED MICHAEL	CF	6768	755-1585
RAWLS ANN S	CA	830	755-1181	SATLAK JAMES L	CF	646	755-1570
RAY JOHN L	AS	8-2	755-1616	SAVERS JOHN G	MR	356	755-1372
READ WILLIAM T	CA	864	755-1975	SAVOY DORIS H	OS	150	755-1464
REDFEARN RICHARD T	ODP	256	755-1152	SAXLEHNER ANDREW C	CF	680	755-4629
REDFORD JOANNE W	OPI	886	755-4846	SCATES CAROL A	CR	2431	523-5671
REESE JAMES L	REC	6111	523-5579	SCHERER HOWARD B	MR	342	755-7621
REGENSTEINER MAX O	ALJ	2105	523-5658	SCHILLER IRVING	ALJ	2107	523-5663
REID CAROL DIXSON	CF	6618	755-1441	SCHMITT JOSEPH H	CF	572	755-1654
REILLY SANDRA V	MR	314	755-1220	SCHOEDEL STEGFRIED A	ENF	428	755-1536
REINHARD RICHARD J	CF	579	755-1524	SCHOLL HERBERT D	CF	596	755-1547
REITZEL MARGARET L	ENF	460	755-1490	SCHOU NORMAN R	CF	795	755-1240
RENJILIAN JAMES	CF	518	755-1296	SCHROPP JAMES H	GC	738	755-1286
REYNOLDS MARSHA E	ORR	7111D	523-5520	SCHULMAN MERWYN	ENF	419	755-1628
RINEHART DONALD J	CF	521	755-4116	SCHWARTZ JEROME	CF	519	755-1288
RINEHART JOAN M	MR	355	755-1344	SCHWEITZER JOHN M	CF	783	755-1240
RISTON DEBRA J	IMR	200	755-0217	SCOTT CINDY	PD	288	755-4380
RIVERS STEPHEN F	ENF	403	755-2984	SCOTT E VENDETTA	ORR	7417	523-5590
ROBBINS VERONICA	MR	312	755-1418	SCOTT SHEILA E S	OR	2115	523-5642
ROBINSON CLARENCE W	ORR	135	755-1594	SCOTT SHIRLEY J	ODP	260	755-1152
ROBINSON REGINALD A	REC	6101	523-5506	SEAMONS QUINTON F	ES	800	755-1638
ROBINSON WILLIAM F JR	CF	748	755-1636	SEATON PATRICIA A	GC	722	755-1206
RODANTE SUSAN T	ENF	442	755-5015	SEIDMAN LAWRENCE B	ENF	480	755-4368
RODE ARNE R	ENF	336A	755-4876	SEIGLER WILLIAM	AS	840	755-1275
RODRIGUEZ NANCY A	MR	345	755-1382	SELOWITZ BETTY	IMR	218	755-0230
ROGAN MICHAEL P	CF	522	755-1316	SERGIO GEORGE D	CA	841	755-1177
ROGERS JAMES C JR	MR	386	755-8766	SHACK RICHARD	CF	745	755-7307
ROMANSKI DAVID J	GC	731	755-1229	SHAPIRO LESTER J	CF	580	755-1489
ROMEO PETER J	CF	790	755-1240	SHARP ROBIN P	ENF	477	755-4110
RONDEAU WILFRED R JR	CF	670	755-1447	SHARPE JACQUELINE F	MR	327	755-1390
ROSEN JEFFREY S	ENF	475	755-1987	SHARPES BRUCE W	ORR	7117	523-5520
ROSENBLAT ALAN	IMR	208	755-0213	SHAW BOBBY	ORR	7422	523-5513
ROSENBLUM ARTHUR M	CF	677	755-1771	SHEA DENNIS G	ENF	440	755-1694
ROSENFELD S JAMES	OPI	888	755-1712	SHECHTEL NELSON	CF	538	755-1742
				SHELTON LESLIE DRAPER	REC	840	755-1606

SEC HEADQUARTERS OFFICE DIRECTORY

NAME	ORG	ROOM#	TEL-NUMB	NAME	ORG	ROOM#	TEL-NUMB
SHENK SANDRA A	ENF	366	755-4875	STEIN ROBERT M	OR	2126	523-5693
SHERBERT DELORES W	ENF	400	755-2984	STEINKAMP RICHARD B	ENF	430	755-1660
SHORTS OPEL H	ORR	7320	523-5540	STERN WILLIAM S	OR	2123	523-5640
SHUMANS PHYLLIS J	OER	2305	523-5643	STEVENSON DENICE S	IMR	206	755-0215
STEGAN JEROLD NATHAN	CF	643	755-1293	STEWART JAMES PETER	ORR	7422	523-5513
SIENKIEWICZ FRANCES R	ES	880	755-1150	STEWART KARL A	CF	758	755-1322
SIFLINGER ALAN	IMR	231	755-0233	STEWART SAMUEL S JR	IMR	223	755-0230
SILBER JONATHAN S	CF	775	755-1326	STILLMAN JACOB H	GC	723	755-1144
SIMMONS CRAIG A	OER	2137	523-5496	STINCHFIELD JOHN E	CF	672	755-1668
SIMMONS VASIL	CF	534	755-1760	STITH WILL	ORR	7314	523-5540
SIMON R MOSHE	OR	2124	523-5645	STOCK MARY H	GC	100	755-1666
SIMS MARY H	OER	2133	523-5602	STOCKDALE JULIE S	ENF	460	755-1480
SINDELAR ROGER A	CF	687	755-1709	STOKEN EDWARD J	CF	651	755-1479
SINGLETARY C ESTON JR	MR	354	755-2303	STONE ERNEST B JR	AS	180	755-7020
SJOQUIST CHARLES A	CF	547A	755-4225	STONER CELENA W	GDP	260	755-1152
SLAVITT MITCHELL R	CF	579	755-1999	STOPPELMAN JOHN S	ENF	482	755-1788
SLOCUM SHIRLEY A	ORR	135	755-1594	STRANGE CHARLES H	ES	150	755-1464
SLOVIN NATHAN	OER	2216	523-5631	STRANGE DELORIS V	ORR	137	755-7170
SMALLWOOD LADEANE B	OOP	260	755-1152	STRAUB PETER A	OER	2243	523-5615
SMATHERS JOHN T	CF	528	755-7536	STROUD WILLIE MAE	REC	6313	523-5523
SMITH BRENDA J	ORR	7111	523-5520	STULTZ FRANKLIN E	ORR	7322	523-5513
SMITH DONNA L	REC	6325	523-5530	STURDIVANT RONNIE JR	ORR	137	755-1594
SMITH FREDERICK	ORR	7312	523-5537	STUTES MADALINE R	CF	606	755-1342
SMITH GARY J	REC	6301	523-5368	SUGGS LILLIE EONA	ORR	7111	523-5554
SMITH GERALDINE	GC	702	755-1118	SULLIVAN JANICE LEE	ENF	483	755-1250
SMITH JENNIE M	OOP	260	755-1152	SULLIVAN PETER M	ENF	477A	755-1746
SMITH JOHN L	AS	B-2	755-1616	SULLIVAN WILLIAM P	ENF	461	755-1480
SMITH LARRY L	REC	6111	523-5579	SUMANSKI JOSEPH F	OER	2225	523-5618
SMITH LAWRENCE L	REC	6313	523-5523	SUMMERS SAUNDRA P	ORR	137	755-1594
SMITH LINDA D	ENF	460	755-1480	SUNDICK GARY N	ENF	484	755-4110
SMITH LORETTA B	OOP	261	755-1117	SURRATT DOROTHY L	AS	840	755-1275
SMITH OTIS J	OC	100	755-1633	SWANSON EDWARD T	MR	301	755-1395
SMITH PATRICIA H	ENF	425	755-1692	SWANSON MARCIA K	OER	2217	523-5630
SMITH RICHARD B	CF	566	755-1654	SWEETWOOD HAROLD	IMR	235	755-0225
SMITH SUSIE N	REC	7135	523-5570				
SMITH TYRONE T	AS	B40	755-1275				
SMITH VELMA D	ORR	7111	523-5520	TABELLARIO JAMES F	OOP	259	755-1152
SMITH WALTER	AS	B-2	755-1616	TABRON LILLIE M	ORR	137	755-7170
SNELLEN JOYCE K	ENF	400	755-2984	TACIK MARY K	CF	792	755-1240
SNIEGON JOHN W	CF	697	755-1459	TAYLOR ROGERS L	OS	824	755-1218
SNOODGRASS FRANCIS R	MR	329	755-1402	TAYLOR THOMAS L III	GC	737	755-1297
SOLLITTO KATHLEEN A	CF	640	755-1571	TEEL MARY E	OPI	889	755-4846
SOMERS PHYLLIS D	ES	812	755-1100	TENNANT DAVID P	ENF	471	755-1490
SOMMER A A JR	ES	718	755-1120	TEXIER H BURLIN	CF	523	755-1654
SONDE THEODORE I	ENF	412	755-1235	THOMAS CECILE M	REC	840	755-1606
SOPER LAWRENCE E	CA	540	755-1775	THOMAS MABLE S	ORR	130	755-1812
SPARKS GRAIG	CF	673	755-4633	THOMAS WILLIAM E	IMR	204	755-0216
SPARROW VICTOR H	CF	842	755-1671	THOMPSON ERIC	MR	341	755-7610
SPEISER MARK A	ENF	411	755-1258	THOMPSON MAF L	CF	786	755-1240
SPILLER RUTH A	MR	358	755-1405	TIMMENY WALLACE L	ENF	413	755-1236
SPINDEL FREDERIC T	GC	724	755-1238	TOLSON LINDA LEE	AS	828	755-1106
SPIRER KENNETH S	MR	313	755-4470	TONNAR ANNA E	PD	276A	755-4886
SPOLTER SEYMOUR	IMR	210	755-0213	TOOMEY WILLIAM E	CF	788	755-1240
SPORKIN STANLEY	ENF	414	755-1184	TOW A RICHARD	CF	583	755-1494
SPRECHER MELISSA	ENF	477	755-1784	TRACY RALPH H	ALJ	2102	523-5659
STANFIELD BRENDA E	CR	2405	523-5672	TRANSOU CAROL B	REC	6331	523-5492
STAPP THOMAS P	ORR	7322	523-5533	TRAPPS HAYWARD JR	AS	B-40	755-1275
STARKS LEROY JR	ORR	7417	523-5564	TRI LE MANH	OER	2249	523-5601
STARLING SUSAN P	MR	340	755-7620	TRIFIRO ALFRED J	ENF	374	755-7171
STAUBS CLARENCE M	CF	612	755-1749	TRIPPE TURNER C JR	CF	582	755-1529
STAUTBERG AUBREY T	CF	561	755-1654	TROPS TAMARA B	AS	B-2	755-1616
STEELE JEFFREY L	MR	328	755-1397	TUCK CHARLES C	OER	2244	523-5614
STEFFAN ANDREW P	PP	866	755-0222				

SEC HEADQUARTERS OFFICE DIRECTORY

NAME	ORG	ROOM#	TEL-NUMB	NAME	ORG	ROOM#	TEL-NUMB
TURNER PATRICIA ANN	OPI	886	755-1712	WIAND BURTON W	ENF	471A	755-1968
TURNER SIDNEY E	REC	840	755-1606	WICKS JOY E	CF	536	755-1736
TURNER WILLIAM C	ENF	497	755-1764	WICKS NORMAN W	ENF	474	755-1798
				WIDDIFIELD SAMUEL W	CF	589	755-1523
				WIERWILLE JOANN	MR	338	755-8946
UBERMAN CAROLYN A	CF	649	755-1473	WILDER D MORRIS	CF	590	755-1484
ULLMAN SIDNEY	ALJ	2106	523-5662	WILLIAMS CAROLYN E	OR	2115	523-5642
UNDERHILL WILLIAM H JR	CF	526	755-7528	WILLIAMS HALLIE JR	REC	7135	523-5570
UNGER LEONARD L	MR	344	755-7913	WILLIAMS KAREN L	ORR	130	755-1810
URBAN THEODORE W	MR	351A	755-1357	WILLIAMS LABARRY F	REC	6111	523-5579
				WILLIAMS LORINE H	REC	6311	523-5586
				WILLIAMS MERVYN	CA	840	755-1775
				WILLIAMS MINNIE G	OR	2115	523-5642
				WILLIAMS PATRICIA P	IMR	222	755-0233
VAN VALKENBERG WILLIAM	CF	568	755-1528	WILLIAMS STEVY	AS	840	755-1275
VANCE SHERRY M	ORR	7309B	523-5535	WILLIS JAMES T	AS	840	755-1275
VELSOR HENRY J	CF	584	755-1493	WILLIS MILDRED M	CF	678	755-1583
VERTUNO ANTHONY A	CF	666	755-1456	WILLIS VIRGINIA E	CF	640	755-1248
VICERE BASIL J	AS	8-2	755-1616	WILLS DAVID L	CF	655	755-1460
VILSACK M CHRISTINE	MR	300	755-4470	WILSON EDWARD A	REC	6325	523-5530
VINCENT DARLENE V	OPI	886	755-4846	WILSON FLOYD E	REC	850	755-1606
VINCENT RODNEY K	ENF	495	755-1764	WILSON FRANK A	CF	594B	755-1313
VIRGA MICHAEL R	IMR	204	755-0216	WILSON HAMPTON JR	ORR	7111C	523-5490
VLCEK ANN E	MR	340	755-7620	WILSON RAYNARD J	ORR	7319	523-5535
VON STEIN WILLIAM T	ENF	496	755-1764	WIMBISH LINDA D	ORR	137	755-1594
VON STERNBERG MARK R	OR	2118	523-5656	WINTERS JEAN E	ORR	137	755-1594
				WITLIN MIRIAM R	CF	653	755-1478
				WOLF ROBERT R	ED	846	755-1278
				WOLYNETZ NANCY A	PC	286	755-4887
WADE FREDERICK B	GC	735	755-1183	WOLZ A RICHARD	CF	558	755-1651
WADE JANET G	CF	750	755-1351	WONCH KAREN A	ENF	477	755-1798
WADE RACHEL AGUSTA	CF	689	755-1679	WOOD BETSY B	ENF	420	755-1254
WAGNER EDWARD B	ALJ	2108	523-5664	WOOD NORMA F	ENF	410	755-1236
WALDECK JAMES E	CF	756	755-1336	WOOD WILLIAM C	CF	516	755-1298
WALKER GREGORY G	CF	504	755-1519	WOODFOLK IDA J	ED	425	755-1520
WALL D STEVE	CF	531	755-1743	WOODFORK STANLEY M	REC	6101	523-5506
WALLACE ANN DEVENNY	CF	569	755-1497	WOODLOCK DOUGLAS P	CF	787	755-1240
WALLACE MARY C	CR	2421	523-5671	WOODRUFF VERONICA M	OC	100	755-1526
WALSH MARY ELIZABETH	CF	742	755-1359	WOODSON RODERIC L	CF	641	755-1263
WARNER MARK V	CF	765	755-1327	WORSHTILL JOEL DAVID	MR	346	755-1996
WARREN ANTHONY J	ORR	137	755-1594	WRIGHT DELORES C	CF	625	755-4617
WARREN ROBERT JR	MR	387	755-8917	WRIGHT ROBERT V	REC	6111	523-5500
WASHINGTON EMMA M	ORR	7405	523-5516	WRIGHT SHIRLEY A	ORR	137	755-1594
WASHINGTON HAZEL L	ORR	7309C	523-5535	WULFF RICHARD K	CF	533	755-1289
WASHINGTON MARYLAND JR	AS	8-2	755-1616				
WASON ROBERT PETER	CR	2324	523-5696	YARASHUS ALBERT L	CF	585	755-1535
WATSON SAMUEL K	REC	6111	523-5500	YATES LINDA C	ORR	7312	523-5537
WEBSTER SUSAN A	ALJ	2101	523-5665	YEDNOCK KENNETH T	CF	662	755-1455
WEEDEN WILLIAM C	CR	2325	523-5677	YEE PAULA J	ENF	425	755-1508
WEIDMAN STANLEY C JR	CF	505	755-1318				
WEIDOWKE IRMA L	ENF	439	755-1694	ZAWITZ STEPHEN M	ENF	440	755-1694
WEINER JOAN B	GC	736	755-1977	ZIDEL JACK I	CR	2329	523-5686
WEINGER BRUCE I	ENF	443	755-7573	ZIPOY ERNESTINE M R	CF	588	755-1530
WELDON JOAN L	CF	576	755-1495	ZWERLING ABRAHAM	CF	684	755-1580
WELLS JONATHAN A	MR	361	755-1405				
WENNER CHARLES R	CF	529	755-6972				
WERNER GERALD L	CF	597	755-1542				
WESSEL RICHARD P	ENF	406	755-4326				
WEST FRANCES P	CF	530	755-1730				
WEXLER BERNARD	OR	2125	523-5638				
WHALEN THOMAS J JR	ODP	267	755-1820				
WHITE FREDERICK L	GC	732	755-1280				
WHITTEN STANLEY B	ENF	436	755-1690				

# SECURITIES AND EXCHANGE COMMISSION

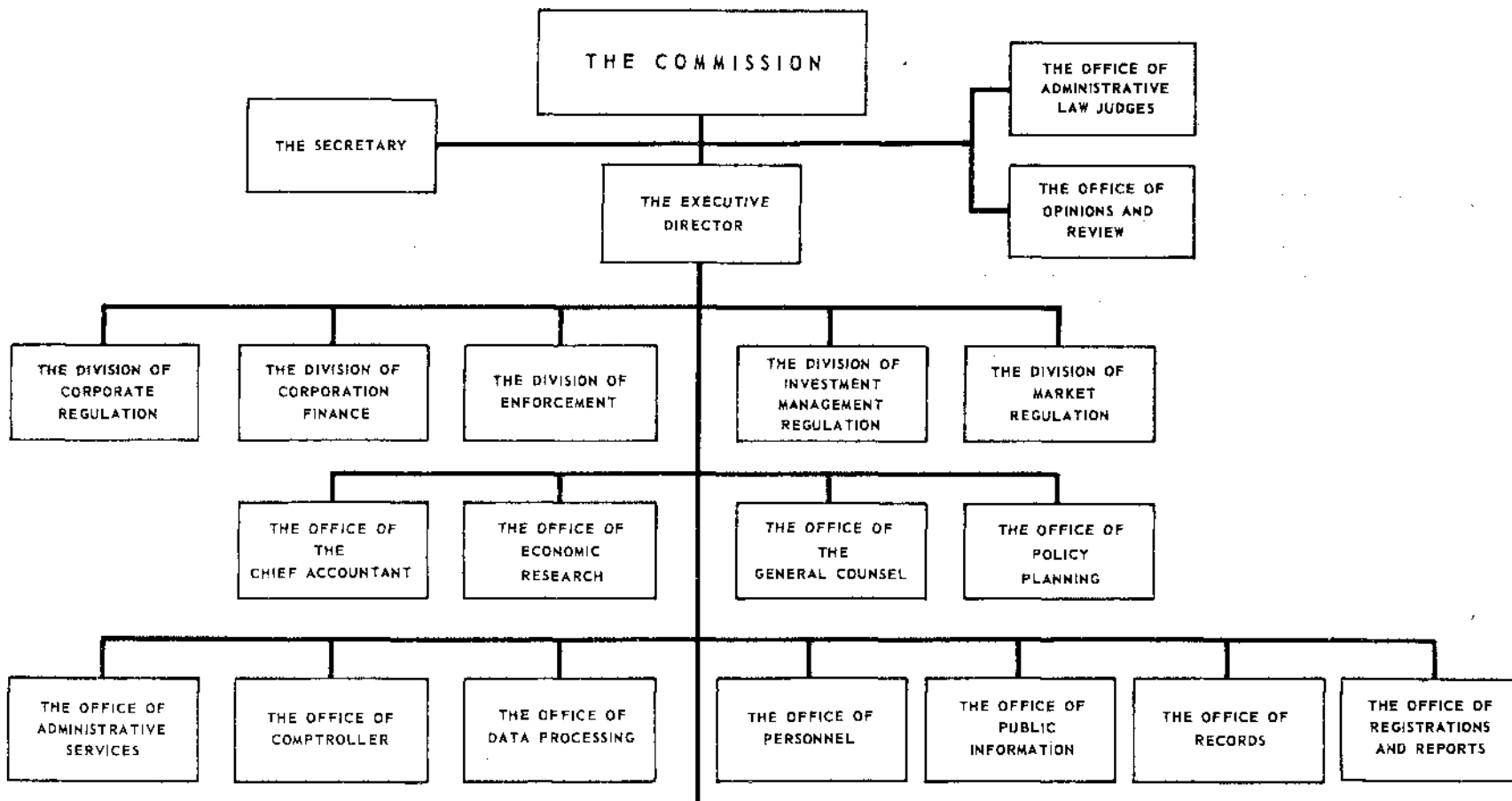

PAGE 13

THE REGIONAL OFFICES								
NEW YORK REGIONAL OFFICE	BOSTON REGIONAL OFFICE	ATLANTA REGIONAL OFFICE	CHICAGO REGIONAL OFFICE	FORT WORTH REGIONAL OFFICE	DENVER REGIONAL OFFICE	LOS ANGELES REGIONAL OFFICE	SEATTLE REGIONAL OFFICE	WASHINGTON, D.C. REGIONAL OFFICE
		Miami, Fla. Branch	Cleveland, Ohio Branch Detroit, Mich. Branch St. Louis, Mo. Branch	Houston, Texas Branch	Salt Lake City, Utah Branch	San Francisco, Calif. Branch		Philadelphia, Pa. Branch

CLASSIFIED DIRECTORY

THE COMMISSION

\*\*\*\*\*

CHAIRMAN . . . . .	RAY GARRETT JR. . . . .	812	755-1130
EXECUTIVE ASSISTANT . . . . .	HARVEY L PITT . . . . .	812	755-1100
SPECIAL COUNSEL . . . . .	KATHRYN B MCGRATH . . . . .	812	755-4807
DIR. OF CONG. RELATIONS . . . . .	THEODORE C BARREAU . . . . .	812	755-1100
LEGAL ASSISTANT . . . . .	CHARLES R MANZONI JR. . . . .	812	755-4807
CONFIDENTIAL ASSISTANT . . . . .	RHODA S PINES . . . . .	812	755-1130
SECRETARY . . . . .	PHYLLIS D SOMERS . . . . .	812	755-1100
SECRETARY . . . . .	ROSE M FOOTE . . . . .	812	755-4807
SECRETARY . . . . .	TERESA A ALLEN . . . . .	812	755-1100
COMMISSIONER . . . . .	PHILIP A LOOMIS JR. . . . .	882	755-1150
LEGAL ASSISTANT . . . . .	ALLAN B CURRIE . . . . .	881	755-1103
CONFIDENTIAL ASSISTANT . . . . .	FRANCES R SIENKIEWICZ . . . . .	880	755-1150
COMMISSIONER . . . . .	JOHN R EVANS . . . . .	800	755-1110
LEGAL ASSISTANT . . . . .	QUINTON F SEAMONS . . . . .	800	755-1638
CONFIDENTIAL ASSISTANT . . . . .	EILEEN M FINEGAN . . . . .	800	755-1110
COMMISSIONER . . . . .	A A SOMMER JR . . . . .	718	755-1120
LEGAL ASSISTANT . . . . .	LLOYD H FELLER . . . . .	720	755-1129
CONFIDENTIAL ASSISTANT . . . . .	HOPE B HARRISON . . . . .	716	755-1121
COMMISSIONER . . . . .	IRVING M POLLACK . . . . .	782	755-1140
LEGAL ASSISTANT . . . . .	BARBARA L LEVENTHAL . . . . .	781	755-1133
CONFIDENTIAL ASSISTANT . . . . .	ELLA M BLACK . . . . .	780	755-1140
SECRETARY . . . . .	GEORGE A FITZSIMMONS . . . . .	892	755-1160
ASSISTANT SECRETARY . . . . .	SHIRLEY E HOLLIS . . . . .	824	755-1218
RECORDING SECRETARY . . . . .	BARBARA JEWELL . . . . .	824	755-1218
RECORDING SECRETARY . . . . .	REGINA M BUDD . . . . .	824	755-1218
LIBRARIAN . . . . .	CHARLENE DERGE . . . . .	150	755-1464

OFFICE OF EXECUTIVE DIRECTOR

\*\*\*\*\*

EXECUTIVE DIRECTOR . . . . .	ALAN F BLANCHARD . . . . .	846	755-8111
OPERATIONS RESEARCH ANALYST . . . . .	JOSEPH L KIRK . . . . .	857	755-1114
REGIONAL OFFICE COORDINATOR . . . . .	ROBERT R WOLF . . . . .	846	755-1278
SENIOR OPERATIONS PLANNING COORDINATOR . . . . .	BENJAMIN MILK . . . . .	852	755-4844
MANAGEMENT ANALYST . . . . .	BETTY S LEAR . . . . .	856	755-1114
MANAGEMENT ANALYST . . . . .	BOBBIE MCTIGUE . . . . .	851	755-4845
SPECIAL ASSISTANT TO EXECUTIVE DIRECTOR . . . . .	MARCIA K DREISBACH . . . . .	855	755-1114
ADMINISTRATIVE AIDE . . . . .	. . . . .	846	755-8111

DIVISION OF CORPORATE REGULATION

\*\*\*\*\*

DIRECTOR . . . . .	AARON LEVY . . . . .	2435	523-5691
ASSOCIATE DIRECTOR . . . . .	GRANT G GUTHRIE . . . . .	2432	523-5156
CHIEF FINANCIAL ANALYST . . . . .	LEON C RUBIN . . . . .	2423	523-5159
SENIOR FINANCIAL ANALYST . . . . .	SAMUEL GISHMAN . . . . .	2326	523-5677
ENGINEER . . . . .	WHITFIELD A RUSSELL . . . . .	2409	523-5680
CHIEF BRANCH-I PUB. UTIL. . . . .	JAMES L AKERS JR. . . . .	2408	523-5672
CHIEF BRANCH-II PUB. UTIL. . . . .	WILLIAM C WEEDEN . . . . .	2325	523-5677
SPECIAL COUNSEL REORGAN. . . . .	IRVING H PICARD . . . . .	2437	523-5670
ADMINISTRATIVE ASSISTANT . . . . .	JOANNE S NICHOLS . . . . .	2431	523-5692



CLASSIFIED DIRECTORY

DIVISION OF CORPORATION FINANCE

\*\*\*\*\*

DIRECTOR . . . . .	ALAN B LEVENSON . . . . .	616	755-1136
ASSOCIATE DIRECTOR . . . . .	RALPH C HOCKER . . . . .	617	755-1208
ASSOCIATE DIRECTOR . . . . .	RICHARD H ROWE . . . . .	615	755-1214
ASSOCIATE DIRECTOR . . . . .	NEAL S MCCOY . . . . .	619	755-4370
SPECIAL COUNSEL . . . . .	JEAN W GLEASON . . . . .	631	755-1750
TAX COUNSEL . . . . .	HARRY G GOUREVITCH . . . . .	603	755-1803
ADMINISTRATIVE OFFICER . . . . .	VELTA B KITCHEN . . . . .	618	755-1222

ASSISTANT DIRECTOR . . . . .	JOSEPH BERNSTEIN . . . . .	586	755-1538
BRANCH CHIEF . . . . .	DONALD L LEWIS . . . . .	599	755-1498
BRANCH CHIEF . . . . .	ERNESTINE M R ZIPOY . . . . .	588	755-1530
BRANCH CHIEF . . . . .	A RICHARD TOW . . . . .	583	755-1494

ASSISTANT DIRECTOR . . . . .	CURTIS A DAVIES . . . . .	537	755-1730
BRANCH CHIEF . . . . .	VASIL SIMMONS . . . . .	534	755-1760
BRANCH CHIEF . . . . .	PHILIP R FARNSWORTH . . . . .	555	755-1728
BRANCH CHIEF . . . . .	VALERIAN J LAVERNDICH . . . . .	552	755-1724

ASSISTANT DIRECTOR . . . . .	MATTHEW H EPSTEIN . . . . .	762	755-1354
BRANCH CHIEF . . . . .	CHARLES C LEBER . . . . .	749	755-1324
BRANCH CHIEF . . . . .	IRVING D BOROCHOFF . . . . .	754	755-1340
BRANCH CHIEF . . . . .	MORTON KOEPEL . . . . .	767	755-1328

ASSISTANT DIRECTOR . . . . .	WILLIAM C WOOD . . . . .	516	755-1298
BRANCH CHIEF . . . . .	JEFFREY R MCRELAND . . . . .	514	755-1294
BRANCH CHIEF . . . . .	WILLIAM J KURZ . . . . .	515	755-1282
BRANCH CHIEF . . . . .	WILLIAM H MALLOY JR . . . . .	501	755-1300

ASSISTANT DIRECTOR . . . . .	W BURRELL ELLIS . . . . .	664	755-1424
BRANCH CHIEF . . . . .	S ELLIOTT COHAN . . . . .	652	755-1450
BRANCH CHIEF . . . . .	JOHN F RADIGAN . . . . .	663	755-1440
BRANCH CHIEF . . . . .	CAROLYN B LEWIS . . . . .	658	755-1448

ASSISTANT DIRECTOR . . . . .	ABRAHAM A ZWERLING . . . . .	684	755-1580
BRANCH CHIEF . . . . .	LEONARD F KELINSKY . . . . .	693	755-1678
BRANCH CHIEF . . . . .	JOHN J MOONEY . . . . .	685	755-1582
BRANCH CHIEF . . . . .	ROBERT F GOWERS . . . . .	692	755-1684

OFFICE OF CHIEF FINANCIAL ANALYST

CHIEF FINANCIAL ANALYST . . . . .	GABRIEL J DANIEL . . . . .	604	755-1800
-----------------------------------	----------------------------	-----	----------

OFFICE OF CHIEF ACCOUNTANT

CHIEF ACCOUNTANT . . . . .	HOWARD P HODGES JR . . . . .	610	755-1744
ASSOCIATE CHIEF ACCOUNTANT . . . . .	CHARLES A PARDEE . . . . .	609	755-1496

OFFICE OF CHIEF COUNSEL

CHIEF COUNSEL . . . . .	JOHN J HENEGHAN . . . . .	797	755-1240
SPECIAL COUNSEL . . . . .	WILLIAM E TOOMEY . . . . .	788	755-1240
SPECIAL COUNSEL . . . . .	PETER J ROMEO . . . . .	790	755-1240
SPECIAL COUNSEL . . . . .	THOMAS J DENSON . . . . .	794	755-1240
CHIEF INTERPRETATIVE COUNSEL FOR FORMS RULES REGULATIONS AND LEGISLATIVE MATTERS . . . . .	J ROWLAND COOK . . . . .	789	755-1240
CHIEF BRANCH OF SMALL ISSUES . . . . .	RUTH D APPLETON . . . . .	642	755-1290

CLASSIFIED DIRECTORY

DIVISION OF CORPORATION FINANCE  
(CONTINUED)

OFFICE OF DISCLOSURE POLICY AND PROCEEDINGS

CHIEF . . . . . MARY E T BEACH. . . . . 634 755-1750  
ASSISTANT CHIEF . . . . . DONALD J MYERS. . . . . 633 755-1750

OFFICE OF INTERNATIONAL CORPORATE FINANCE

CHIEF . . . . . CARL T BODOLUS. . . . . 602 755-1505

OFFICE OF ENGINEERING

MINING ENGINEER . . . . . HUBERT W NORMAN . . . . . 559 755-1650  
ENGINEER. . . . . A RICHARD WOLZ. . . . . 558 755-1651

OFFICE OF OIL AND GAS

CHIEF . . . . . J LAWRENCE MUIR . . . . . 565 755-1644  
BRANCH CHIEF. . . . . H BURLIN TEXIER . . . . . 563 755-1654

DIVISION OF ENFORCEMENT

\*\*\*\*\*

DIRECTOR. . . . . STANLEY SPORKIN . . . . . 414 755-1184  
SPECIAL COUNSEL . . . . . IRA H PEARCE. . . . . 417 755-1256  
SPECIAL COUNSEL . . . . . ALFRED E T RUSCH. . . . . 418 755-1196  
ADMINISTRATIVE OFFICER. . . . . BETSY B WOOD. . . . . 420 755-1254

OFFICE OF ASSOCIATE DIRECTOR  
ADMINISTRATION, REGIONAL OFFICE ASSISTANCE,  
MARKET SURVEILLANCE, CRIMINAL REFERENCE, & ORGANIZED CRIME

ASSOCIATE DIRECTOR. . . . . WALLACE L TIMMENY . . . . . 413 755-1236  
ASSISTANT DIRECTOR. . . . . DAVID P DOHERTY . . . . . 467 755-1246  
BRANCH CHIEF. . . . . MICHAEL H MCCONNIE. . . . . 466 755-1471  
BRANCH CHIEF. . . . . ROBERT G RYAN. . . . . 469 755-1469  
ASSISTANT DIRECTOR. . . . . RICHARD S KRAUT . . . . . 432 755-1520  
BRANCH CHIEF. . . . . JOHN G CARLETON . . . . . 429 755-1510  
BRANCH CHIEF. . . . . RICHARD V NORELL . . . . . 438 755-1508  
ASSISTANT DIRECTOR. . . . . JAMES A CLARKSON III. . . . . 405 755-3092  
BRANCH CHIEF. . . . . RONALD L CHENEY . . . . . 404 755-3213

OFFICE OF ASSOCIATE DIRECTOR  
HOME-OFFICE, INVESTMENT MANAGEMENT, AND CORP. FIN. ENFORCEMENT

ASSOCIATE DIRECTOR. . . . . IRWIN M BOROWSKI. . . . . 415 755-1244  
ASSISTANT DIRECTOR. . . . . THEODORE ALTMAN . . . . . 483 755-1250  
BRANCH CHIEF. . . . . DAVID H BELKIN . . . . . 488 755-1798  
BRANCH CHIEF. . . . . GARY N SUNDICK. . . . . 484 755-4110  
ASSISTANT DIRECTOR. . . . . THEODORE A LEVINE . . . . . 456 755-1674  
BRANCH CHIEF. . . . . W MICHAEL DRAKE . . . . . 494 755-1762  
BRANCH CHIEF. . . . . RALPH C FERRARA . . . . . 455 755-5015

CLASSIFIED DIRECTORY

DIVISION OF ENFORCEMENT  
(CONTINUED)

OFFICE OF ASSOCIATE DIRECTOR  
LEGAL AND TRIAL

ASSOCIATE DIRECTOR . . . . .	THEODORE SONDE . . . . .	412	755-1235
CHIEF TRIAL ATTORNEY . . . . .	ROBERT M LAPRADE . . . . .	370	755-4874
CHIEF COUNSEL . . . . .	RICHARD L JAEGER . . . . .	367	755-4715
ASSISTANT CHIEF COUNSEL . . . . .	ROSE F JAFFIN . . . . .	481	755-1788

DIVISION OF INVESTMENT MANAGEMENT REGULATION  
\*\*\*\*\*

DIRECTOR . . . . .	ALLAN S MOSTOFF . . . . .	215	755-1310
ASSOCIATE DIRECTOR . . . . .	ANNE P JONES . . . . .	214	755-0240
STAFF ASSISTANT . . . . .	SANDRA S MONJE . . . . .	216	755-0245

OFFICE OF CHIEF COUNSEL

CHIEF COUNSEL . . . . .	ALAN ROSENBLAT . . . . .	208	755-0213
ASSISTANT CHIEF COUNSEL . . . . .	SIDNEY L CIMMET . . . . .	209	755-0213
SPECIAL COUNSEL . . . . .	SEYMOUR SPOLTER . . . . .	210	755-0213

OFFICE OF PLANNING AND POLICY

ASSISTANT DIRECTOR . . . . .	LEWIS J MENDELSON . . . . .	202	755-0216
------------------------------	-----------------------------	-----	----------

OFFICE OF FINANCIAL ANALYSIS

CHIEF FINANCIAL ANALYST . . . . .	SAMUEL S STEWART JR . . . . .	223	755-0230
-----------------------------------	-------------------------------	-----	----------

OFFICE OF COMPLIANCE

ASSISTANT DIRECTOR . . . . .	SYDNEY H MENDELSON . . . . .	271	755-7533
SPECIAL COUNSEL . . . . .	BURTON M LEIBERT . . . . .	270C	755-7533
EXAMINATION PROGRAM COORDINATOR . . . . .	TERESA E IANACONI . . . . .	274	755-3507

OFFICE OF APPLICATIONS AND HEARINGS

ASSISTANT DIRECTOR . . . . .	PETER S KIERNAN . . . . .	236	755-0243
SPECIAL COUNSEL TO THE ASSISTANT DIRECTOR . . . . .	HAROLD SWEETWOOD . . . . .	235	755-0225
SPECIAL COUNSEL (#21) . . . . .	GERALD OSHEROFF . . . . .	232	755-0233
SPECIAL COUNSEL (#23) . . . . .	STANLEY B JUDD . . . . .	233	755-0233

DIVISION OF MARKET REGULATION  
\*\*\*\*\*

DIRECTOR . . . . .	LEE A PICKARD . . . . .	318	755-1138
ADMINISTRATIVE AND PROGRAM ASSISTANT . . . . .	SANDRA V REILLY . . . . .	314	755-1220

OFFICE OF CHIEF COUNSEL

CHIEF COUNSEL . . . . .	FRANCIS R SNODGRASS . . . . .	329	755-1402
ASSISTANT CHIEF COUNSEL . . . . .	ROGER D BLANC . . . . .	330	755-1420

CLASSIFIED DIRECTORY

DIVISION OF MARKET REGULATION  
(CONTINUED)

OFFICE OF BROKER/DEALER FINANCIAL  
RESPONSIBILITY AND SECURITIES TRANSACTIONS

ASSISTANT DIRECTOR . . . . .	NELSON S KIBLER . . . . .	382	755-4377
ASSISTANT DIRECTOR SPECIAL PROJECTS . . . . .	HARRY MELAMED . . . . .	381	755-7987
SECURITIES INDUSTRY SYSTEMS OFFICER . . . . .	CHARLES J DOERRLER . . . . .	391	755-1412
SPECIAL COUNSEL . . . . .	ROBERT J MILLSTONE . . . . .	383	755-8777
SPECIAL COUNSEL . . . . .	A C J NULAND . . . . .	385	755-8833
BRANCH CHIEF RULES AND INTERPRETATIONS . . . . .	MARC L BERMAN . . . . .	384	755-8833

OFFICE OF BROKER/DEALER EXAMINATION PROGRAM

ASSISTANT DIRECTOR . . . . .	DANIEL J PILIERO II . . . . .	332	755-1390
------------------------------	-------------------------------	-----	----------

OFFICE OF MARKET STRUCTURE AND TRADING PRACTICES

ASSOCIATE DIRECTOR . . . . .	ROBERT C LEWIS . . . . .	319	755-1210
ASSISTANT DIRECTOR . . . . .	ANDREW M KLEIN . . . . .	312	755-1418
SPECIAL COUNSEL MARKET STRUCTURE . . . . .	BART FRIEDMAN . . . . .	303	755-1388
SPECIAL COUNSEL TRADING PRACTICES . . . . .	KENNETH S SPIRER . . . . .	313	
CHIEF BRANCH OF MARKET STRUCTURE . . . . .	BARRY S LEVINE . . . . .	302	755-4470
CHIEF BRANCH OF TRADING PRACTICES . . . . .			

OFFICE OF SELF-REGULATORY OVERSIGHT

ASSOCIATE DIRECTOR . . . . .	SHELDON RAPPAPORT . . . . .	316	755-1156
ASSISTANT DIRECTOR . . . . .	MARTIN MOSKOWITZ . . . . .	352	755-1360
BRANCH CHIEF EXCHANGE REGULATION . . . . .	HARRY F DAY . . . . .	360	755-1378
BRANCH CHIEF OTC REGULATION		345	755-1382

OFFICE OF ADMINISTRATIVE LAW JUDGES

\*\*\*\*\*

CHIEF ADMIN. LAW JUDGE . . . . .	WARREN E BLAIR . . . . .	2104	523-5657
ADMINISTRATIVE LAW JUDGE . . . . .	DAVID J MARKUN . . . . .	2103	523-5660
ADMINISTRATIVE LAW JUDGE . . . . .	MAX O REGENSTEINER . . . . .	2105	523-5658
ADMINISTRATIVE LAW JUDGE . . . . .	IRVING SCHILLER . . . . .	2107	523-5663
ADMINISTRATIVE LAW JUDGE . . . . .	RALPH H TRACY . . . . .	2102	523-5659
ADMINISTRATIVE LAW JUDGE . . . . .	SIDNEY ULLMAN . . . . .	2106	523-5662
ADMINISTRATIVE LAW JUDGE . . . . .	EDWARD B WAGNER . . . . .	2108	523-5664
CHIEF SECRETARY . . . . .	LINDA M CURTIS . . . . .	2101	523-5665

OFFICE OF CHIEF ACCOUNTANT

\*\*\*\*\*

CHIEF ACCOUNTANT . . . . .	JOHN C BURTON . . . . .	832	755-1180
ASSOCIATE CHIEF ACCOUNTANT . . . . .	A CLARENCE SAMPSON . . . . .	831	755-1181
ASSISTANT CHIEF ACCOUNTANT . . . . .	LAWRENCE J BLECH . . . . .	833	755-1182
ASSISTANT CHIEF ACCOUNTANT . . . . .	ROBERT R LOVE . . . . .	839	755-1773
ASSISTANT CHIEF ACCOUNTANT . . . . .	WILLIAM T READ . . . . .	864	755-1975

CLASSIFIED DIRECTORY

OFFICE OF COMPTROLLER

\*\*\*\*\*

COMPTROLLER . . . . .	FRANK J DONATY. . . . .	100	755-1515
ASSISTANT COMPTROLLER . . . . .	LAWRENCE H HAYNES . . . . .	100	755-1515
PAY AND LEAVE SECTION . . . . .	THELMA F BROWN. . . . .	100	755-1630
ADMIN. AUDIT SECTION. . . . .	OTIS J SMITH. . . . .	100	755-1633
BUDGET SECTION. . . . .	REGINA A PETERSON . . . . .	100	755-1515
ACCOUNTS SECTION. . . . .	HENRY I HOFFMAN . . . . .	100	755-1670

OFFICE OF DATA PROCESSING

\*\*\*\*\*

DIRECTOR. . . . .	RALPH L BELL. . . . .	258	755-1152
ASSISTANT DIRECTOR. . . . .	THOMAS J WHALEN JR. . . . .	267	755-1820
SYSTEMS AND PROGRAMMING			
COORDINATOR. . . . .	RICHARD T REDFEARN. . . . .	256	755-1152
CHIEF OPERATIONS BRANCH. . . . .	CHARLES F KIRBY . . . . .	241	755-1128
CHIEF DATA PREPARATION . . . . .	LORETTA B SMITH . . . . .	261	755-1117

OFFICE OF ECONOMIC RESEARCH

\*\*\*\*\*

CHIEF ECONOMIST . . . . .	GENE L FINN . . . . .	2135	523-5493
ASSISTANT CHIEF ECONOMIST . . . . .	CHARLES W BRYSON. . . . .	2246	523-5624
SENIOR STATISTICIAN . . . . .	ROBERT H MENKE. . . . .	2139	523-5498
BRANCH CHIEF CAPITAL MARKETS. . . . .	RAYMOND H MARCOTTE JR . . . . .	2218	523-5626
BRANCH CHIEF			
FINANCIAL REPORTS. . . . .	LE MANH TRI . . . . .	2249	523-5601
SUPERVISORY FINANCIAL			
ECONOMIST MARKET ANALYSIS . . . . .	TERRY M CHUPPE. . . . .	2134	523-5611
SECRETARY . . . . .	VICTORIA CLINTON. . . . .	2133	523-5600

OFFICE OF GENERAL COUNSEL

\*\*\*\*\*

GENERAL COUNSEL . . . . .	LAWRENCE E NERHEIM. . . . .	707	755-1108
SOLICITOR . . . . .	DAVID FERBER. . . . .	713	755-1170
ASSOCIATE GENERAL COUNSEL . . . . .	PAUL GONSON . . . . .	705	755-1482
SR. ASST. GENERAL COUNSEL . . . . .	WALTER P NORTH. . . . .	706	755-1178
ASSISTANT GENERAL COUNSEL . . . . .	JACOB H STILLMAN. . . . .	723	755-1144
ASSISTANT GENERAL COUNSEL . . . . .	RICHARD E NATHAN. . . . .	727	755-1224
ASSISTANT GENERAL COUNSEL . . . . .	ALAN J BLANK. . . . .	726	755-1142
SPECIAL COUNSEL . . . . .	FREDERIC T SPINDEL. . . . .	724	755-1238
SPECIAL COUNSEL . . . . .	DAVID J ROMANSKI. . . . .	731	755-1229
ADMINISTRATIVE AIDE . . . . .	LILA A HARRIS . . . . .	702	755-1118

OFFICE OF OPINIONS AND REVIEW

\*\*\*\*\*

DIRECTOR. . . . .	BERNARD WEXLER. . . . .	2125	523-5638
ASSOCIATE DIRECTOR. . . . .	WILLIAM S STERN . . . . .	2123	523-5640
ASSISTANT DIRECTOR. . . . .	HERBERT V EFRON . . . . .	2122	523-5648
SPECIAL COUNSEL . . . . .	R MOSHE SIMON . . . . .	2124	523-5645
SPECIAL COUNSEL . . . . .	MICHAEL MACCHIAROLI . . . . .	2119	523-5655

CLASSIFIED DIRECTORY

OFFICE OF PERSONNEL

\*\*\*\*\*

DIRECTOR . . . . .	ALBERT FONTES . . . . .	282	755-1190
ASSISTANT DIRECTOR OPERATIONS . . . . .	LEE A GAILEY . . . . .	283	755-4884
ASSISTANT DIRECTOR PROGRAM DEVELOPMENT AND EVALUATION . . . . .	WILLIAM E FORD II . . . . .	281	755-1192
EMPLOYEE DEVELOPMENT SPECIALIST . . . . .	GERALD L COLLINS . . . . .	279	755-1191
POSITION CLASSIFICATION OFFICER . . . . .	CHRISTOPHER B KUBELICK . . . . .	288	755-4380
SECRETARY . . . . .	BEVERLY A ALVIRA . . . . .	276	755-1190

OFFICE OF POLICY PLANNING

\*\*\*\*\*

DIRECTOR . . . . .	ANDREW P STEFFAN . . . . .	866	755-0222
SPECIAL COUNSEL . . . . .	JAMES P CULLEN . . . . .	867	755-0222
SPECIAL ASSISTANT FOR INTERNATIONAL CAPITAL MARKETS . . . . .	YEIICHI KUNAYAMA . . . . .	869	755-0222
ADMINISTRATIVE AIDE . . . . .	CONNIE K CUDD . . . . .	862	755-0222

OFFICE OF PUBLIC INFORMATION

\*\*\*\*\*

DIRECTOR . . . . .	S JAMES ROSENFELD . . . . .	888	755-1712
ASSISTANT DIRECTOR . . . . .	CHILES T A LARSON . . . . .	887	755-4846

OFFICE OF ADMINISTRATIVE SERVICES

\*\*\*\*\*

SERVICE OFFICER . . . . .	RICHARD J KANYAN . . . . .	295	755-1265
SECTION CHIEF OFFICE SERVICES SECTION . . . . .	JAMES T WILLIS . . . . .	840	755-1275
PRINTING PLANT FOREMAN PRINTING SECTION . . . . .	WILLIAM L BENNY . . . . .	82	755-1616
SECTION CHIEF PUBLICATIONS SECTION . . . . .	HARRY G BRADY . . . . .	828	755-1106
SENIOR ILLUSTRATOR GRAPHIC ARTS SECTION . . . . .	WALTER H FREEMAN . . . . .	180	755-7020
ADMINISTRATIVE AIDE . . . . .	JAMES V RANKIN . . . . .	296	755-1265

OFFICE OF RECORDS

\*\*\*\*\*

RECORDS OFFICER . . . . .	CHARLES A MOORE . . . . .	6325A	523-5530
DEPUTY RECORDS OFFICER . . . . .	EDWARD A WILSON . . . . .	6325	523-5530
BRANCH CHIEF RECORDS ADMINISTRATION BRANCH . . . . .	EDYTHE C LONG . . . . .	6335	523-5550
BRANCH CHIEF PROCEEDINGS & LITIGATION RECORDS BRANCH . . . . .	LOUIS C D'ADDIO . . . . .	6323	523-5580
SECTION CHIEF CENTRAL RECORDS . . . . .	ROBERT V WRIGHT . . . . .	6111	523-5500
ACTING SECTION CHIEF MAIL PROCESSING . . . . .	OCTAVIA W ANDERSON . . . . .	850	755-1606
ACTING SECTION CHIEF PUBLIC REFERENCE . . . . .	GROVER C MILLER . . . . .	6101	523-5506
SECTION CHIEF RECORDS MANAGEMENT SECTION . . . . .	NATHAN L HARRISON . . . . .	6421	523-5583
ADMINISTRATIVE AIDE . . . . .	CAROL B TRANSOU . . . . .	6331	523-5492

CLASSIFIED DIRECTORY

OFFICE OF REGISTRATIONS AND REPORTS

\*\*\*\*\*

DIRECTOR . . . . .	JAMES C FOSTER . . . . .	7101	523-5510
ASSISTANT DIRECTOR . . . . .	FRANKLIN E STULTZ . . . . .	7322	523-5513
SPECIAL ASSISTANT TO THE DIRECTOR . . . . .	AGNES C CREEDON . . . . .	7101	523-5510
BRANCH CHIEF B/D AND I/A REGISTRATIONS . . . . .	HENRIETTA H GANDY . . . . .	7417	523-5543
BRANCH CHIEF DOCUMENT CONTROL AND DATA REDUCTION . . . . .	WINFRED F DUNN . . . . .	7323	523-5533
BRANCH CHIEF OWNERSHIP REPORTS . . . . .	WILSON A BUTLER . . . . .	7111	523-5520
SECTION CHIEF COMPLAINT PROCESSING . . . . .	FRANK J DONATY JR . . . . .	7405	523-5516
ADMINISTRATIVE ASSISTANT . . . . .	MARY ANN GOODMAN . . . . .	7101	523-5510

SPECIAL SERVICES DIRECTORY

	<u>ROOM#</u>	<u>TEL-NUMB</u>
ADMINISTRATIVE PROCEEDINGS . . . . .	6321	523-5588
BUILDING MAINTENANCE (INCLUDING HEATING AND COOLING) . . . . .	B-40	755-1275
BULLETIN BOARD . . . . .	B-40	755-1275
CERTIFICATIONS (ATTESTATIONS) AND PROOF OF OFFICIAL RECORD . . . . .	6321	523-5588
CHECKS- SALARY . . . . .	100	755-1666
TRAVEL . . . . .	100	755-1633
COMPUTER OPERATIONS . . . . .	240	755-1128
CONFERENCE ROOM RESERVATIONS . . . . .	876	755-1265
CONFERENCE ROOM RESERVATIONS . . . . .	776	523-5588
CORRESPONDENCE CLASSIFICATION . . . . .	7141	523-5568
CREDIT UNION . . . . .	275	554-5509
EQUAL EMPLOYMENT OPPORTUNITY INFORMATION . . . . .	852	755-4844
EQUIPMENT AND FURNITURE PROCUREMENT . . . . .	B-40	755-1194
EQUIPMENT AND FURNITURE REPAIR . . . . .	B-40	755-1275
EXCHANGE RULES AND REGULATIONS . . . . .	360	755-1378
FILES - CENTRAL RECORDS . . . . .	6111	523-5500
FILINGS- E.D.P. INPUT . . . . .	7314	523-5540
INFORMATION (STAFF ONLY) . . . . .	6111	523-5500
RECEIVING BY MAIL . . . . .	B-50	755-1606
RECEIVING BY PERSONAL DELIVERY . . . . .	130	755-7170
FORMS - PUBLICATION . . . . .	B-28	755-1600
FORMS - APPROVAL AND DESIGN . . . . .	854	755-1114
GARAGE (BASEMENT AND SUB-BASEMENT) . . . . .		755-1778
GARAGE AT 1100 L STREET . . . . .		523-5879
GRAPHIC ARTS AND VISUAL AIDS . . . . .	180	755-7020
GUARD . . . . .	LOBBY	755-1417
GUARD AT 1100 L STREET . . . . .		523-5450
HEARING INFORMATION . . . . .	6321	523-5588
HEARING ROOM . . . . .	776	NONE
INVESTIGATIONS (INFORMATION) . . . . .	6313	523-5523
LIBRARY . . . . .	150	755-1464
LITIGATION (CIVIL AND CRIMINAL INFORMATION) . . . . .	6313	523-5523
LITIGATION AND ENFORCEMENT FILES . . . . .	6301	523-5368
MAIL ROOM . . . . .	B-50	755-1606
MESSENGERS . . . . .	B-50	755-1606
MESSENGERS MAIL ROOM AT 1100 L STREET . . . . .	7216	523-5576
MOTOR POOL INFORMATION . . . . .	B-40	755-1275
MOVING . . . . .	B-40	755-1275
NAME SEARCHES - SPECIAL COMPUTER . . . . .	135	755-1594
NOTARIES PUBLIC- DAMARIS M CORBIN . . . . .	414	755-1233
CHRISTINE DELANEY . . . . .	366	755-4876
SHIRLEY A GRAY . . . . .	7309A	523-5535
GLADYS E. GREER . . . . .	427	755-1697
NURSE (HEALTH ROOM) . . . . .	325	755-1380
NURSE AT 1100 L STREET . . . . .		523-5203
PARKING FACILITIES . . . . .	294	755-1265
PASSES (BUILDING AND PROPERTY) . . . . .	B-40	755-1275
PAY-LEAVE-WITHHOLDING TAX INFORMATION . . . . .	100	755-1631
PERSONNEL INFORMATION . . . . .	276	755-1230
PRESS ROOM . . . . .	870	NONE
PRINTING SECTION . . . . .	B-2	755-1616
PUBLIC INFORMATION-OFFICE OF . . . . .	888	755-1712
PUBLIC REFERENCE SECTION . . . . .	6101	523-5506
PUBLICATION PROCUREMENT AND GPO LIAISON . . . . .	B-28	755-1106
PUBLICATIONS . . . . .	B-28	755-1600
RECEPTION DESK . . . . .	LOBBY	755-4833
RECORDS DISPOSAL AND FILING CABINETS . . . . .	6421	523-5583
SNACK BAR . . . . .	375	628-6435
SUPPLIES . . . . .	B-40	755-1194
TELECOPIER . . . . .	B-50	755-6517
TELEPHONE SERVICE AND TROUBLE REPORTS . . . . .	B-40	755-1275
TELETYPES AND TELEGRAMS . . . . .	B-50	755-1606



SPECIAL SERVICES DIRECTORY

(CONTINUED)

	<u>ROOM#</u>	<u>TEL-NUMB</u>
TICKER ROOM . . . . .	424	755-2300
TRAVEL VOUCHER INFORMATION . . . . .	100	755-1633
XEROX COPYING . . . . .	B-72	755-1587
XEROX COPYING . . . . .	625A	426-0999



"SYMBOLS OF INDEPENDENCE"

WOLFF  
CARPOOL  
7A

SEC REGIONAL OFFICE DIRECTORY

NEW YORK REGIONAL OFFICE (REGION-1)

WILLIAM D. MORAN  
ADMINISTRATOR  
26 FEDERAL PLAZA  
NEW YORK, NEW YORK 10007

AREA CODE - 212-264-EXT  
OFFICE HOURS - 9:00 - 5:30 EST  
WASHINGTON TIME - 9:00 - 5:30

REGION - NEW YORK AND NEW JERSEY

ABSHIRE ROBERT T	1142 264-1624
ADORNO IRIS J	1037 264-4059
ALVAREZ YVETTE	1037 264-0003
ANGUILLA EUGENE G	1124 264-8541
ANTHONY ROBERT L	1037 264-8524
APPOLDT GEORGE C	1137 264-1668
ASSELTA CARMINE L	1107 264-8542
ATANACIO ZAIDA D	1137 264-1645
BAILIN BARBARA L	1141 264-1690
BALTUCH MARC	1037 264-8515
BARRON WILLIAM J	1307 264-3924
BEIRNE THOMAS R	1137 264-1690
BENNETT JOHN M	1137 264-1662
BENOWITZ ROBERT J	1141 264-8576
BIENENSTOCK ALEXANDER	1120 264-8506
BLANCH NANCY J	1102 264-8533
BLOCK NOAH	1041 264-8526
BOCCIERI THOMAS E	1139 264-1684
BOKAL LEO	1151 264-8536
BRAUNSTEIN LOUIS S	1033 264-8548
BURKE LOUIS F	1149 264-8535
BUTKOW JEROME	1037 264-8527
BYRD DAISY M	1105 264-1620
CALLAHAN HELEN D	1105 264-1604
CAMARATA ANTHONY R	1126 264-1687
CAMERON CARRIE E	1102 264-8533
CAPELLINI ALESSIO	1120 264-8502
CARTER GAYLE R	1102 264-8533
CASSELL SYLVIA B	1137 264-1645
CAULSON FRANK J	1037 264-3041
CLIFTON LANCE A	1117 264-8537
COHEN IRWIN	1041 264-0004
COHEN MARTIN S	1139 264-1658
COLE BEATRICE	1105 264-1635
COSTELLO JOHN J	1037 264-1650
CREPEA JOEL A	1037 264-3047
DANIELS KENNETH I	1037 264-8529
DE TORRE PAULA A	1118 264-1613
DEITZ ROGER M	1115 264-1603
DELANEY ROBERT E	1041 264-3042
DI DIO FRANK A	1137 264-1667
DI MAURO PHILIP M	1124 264-8563
DOLAN THOMAS F	1137 264-1644
DOLCIMASCOLO JOSEPH W	1110 264-1616
DOYLE JOSEPH J	1037 264-8519
DREYER CARL	1125 264-1673
DUFFY IRENE J	1147 264-1607
ECKEL ANTHONY J	1137 264-1665
EGAN THOMAS F	1123 264-8501
ELISOFON HOWARD R	1142 264-4087

NEW YORK REGIONAL OFFICE (REGION-1)

(CONTINUED)

ELWOOD THOMAS H	1037 264-8516
ENG RICHARD D	1037 264-8530
ESPOSITO MICHAEL J	1102 264-8533
ESTEPA JULIO D	1118 264-8572
EVORA VERONICA A	1137 264-1646
FARLEY JOAN R	1142 264-8572
FAULBORN JOANNE V	1141 264-1601
FELLER JEROME	1037 264-8485
FIDELMAN IRWIN J	1124 264-8570
FILMORE JOHN R	1124 264-8554
FISCHER STEVEN J	1137 264-8578
FLATHMAN FREDERICK W	1108 264-1620
FODERA ROSEMARY	1041 264-8511
FORMAN JOEL S	1141 264-8587
FOX THOMAS F	1137 264-1602
FRANCIS LAMBERT F	1118 264-1612
FRANGOS ELIZABETH A	1141N 264-1601
FRAUMENI FRANK N	1137 264-3453
GARMANSKY HARRY L	1140 264-1627
GASKIN VERA B	1141 264-1696
GENOVESE VICTORIA F	1120 264-8500
GLUSBAND STEVEN J	1127 264-1679
GOLDMAN MEYER	1137 264-8586
GRABER JACOB J	1137 264-9379
GREEN ROBERT F	1137 264-1669
GREER MILES W	1137 264-8593
GREGG MICHAEL T	1141 264-1694
HADDOCK VINCENT J	1102 264-1102
HAJJAR GEORGE A	1037 264-8527
HANDLER JANICE	1137 264-1610
HARPER CARRIE L	1141 264-1696
HARRIS MICHAEL D	1114 264-1632
HECHT HARRY	1041 264-8512
HEGHMANN ROBERT A	1128 264-1674
HENORICKS DORSEY II	1113 264-1620
HOLLAND MARILYN R	1100 264-1614
HORWITZ DON L	1037 264-9286
HOWARD ETHEL L	1102 264-8533
JACKSON ERIC A	1120 264-8501
JACOB MARVIN E	1041 264-1647
JACOBS DOUGLAS P	1136 264-8561
JACOBS LISA GAY	1141 264-1690
JACOBS MARK N	1155 264-1628
JARMAN CLARENCE C JR	1102 264-8533
JEDLOWSKI JOSEPH A	1124 264-8562
JENNINGS DONALD W	1307 264-3924
JOHNSON MYRTLE H	1100 264-1615
JUDKOWITZ JEROLD C	1137 264-1655
KAMM THOMAS E	1137 264-1677
KANE ARTHUR T	1102 264-8533
KANOFF SHELDON G	1137 264-1643
KARLEN ANDREW W	1138 264-4759
KELLY JOSEPH A	1124 264-8557
KELLY NADINE L	1112 264-1616
KIEFER PETER A	1137 264-1653
KILHENNY CAROL A	1142 264-8551
KOVACS LORRAINE	1109 264-1620
KRAF PAULINE E	1037 264-8532
KRIEGER SAMUEL M	1037 264-3046
KRUHM ALFRED O	1141 264-8568
KUPERBERG MARTIN A	1137 264-1670

SEC REGIONAL OFFICE DIRECTORY

NEW YORK REGIONAL OFFICE (REGION-1)

(CONTINUED)

LAFFERTY JOSEPH F 1153 264-8544  
 LANZOTTI JERALD A 1037 264-8508  
 LERNER ALLAN M 1141 264-1695  
 LEVIN SIDNEY 1037 264-3044  
 LEVINE FRIEDA 1105 264-1620  
 LEVITIN MOSHE 1120 264-8503  
 LEVY EDWARD B 1037 264-8520  
 LEWIS CAROL E 1120 264-8500  
 LIPMAN JEFFREY M 1120 264-8505  
 LUQUE SAMUEL JR 1137 264-8393  
 LUSTIG JACK A 1041 264-3045  
 MACCARIO DENISE ANN 1141 264-8567  
 MALAWSKY DONALD N 1116 264-1634  
 MANDEL BARRY J 1671 264-1671  
 MANDEL PHILIP M 1041 264-8525  
 MARAIA RONALD J 1137 264-1677  
 MARCOCCIO CHRISTINE M 1141 264-8567  
 MARRONE JAMES M 1118 264-8572  
 MAURO MICHAEL D 1137 264-8391  
 MCQUEENEY MARGARET M 1127 264-1686  
 MILAZZO KATHLEEN M 1141 264-1690  
 MITCHELL MYRA B 1137 264-1645  
 MIZRAHI AARON H 1124 264-1672  
 MORAN WILLIAM D 1105 264-1636  
 MORRISON FRANK M 1041 264-8507  
 MORRISON JEFFREY S 1138 264-4759  
 MULLEN BRENDA O 1137 264-1645  
 MUNN FRANK C 1041 264-8518  
 MURRAY JOHN F 1037 264-8153  
 MYSLIWIEC REGINA C 1137 264-8575  
 NALLY MICHAEL J 1142 264-8188  
 NORDLINGER EDWIN H 1137 264-1609  
 NORTMAN WILLIAM 1141 264-1630  
 OCONNOR JOHN J 1137 264-3699  
 ORMSTEN FRANKLIN D 1141 264-1640  
 PANETTA MARY R 1118 264-1613  
 PEARLMAN CHARLES B 1143 264-4487  
 PELKOWSKI HELEN M 1100 264-1614  
 PELOSO JOHN F X 1105 264-1638  
 PEREZ ROBERT V 1142 264-8574  
 PERLMUTTER STUART 1137 264-1661  
 PICCIONE BERNARD 1137 264-8390  
 PICERNI LAURIE A 1141 264-8567  
 PLISH STEVE 1041 264-8521  
 PORTUGAL GLORIA E 1105 264-1637  
 PRESSLER JOHN I 1041 264-8580  
 QUIGLEY PETER 1126 264-8543  
 RASHES ALAN M 1111 264-1616  
 REINHARDT RICHARD J 1137 264-1664  
 REYES JAIME 1100 264-1614  
 RIVERA MYRNA R 1141 264-1601  
 ROCA PETER J 1137 264-1652  
 RODRIGUEZ WILFREDO 1142 264-8571  
 ROTNOFSKY LEONARD 1033 264-8548  
 RUSSO THOMAS W 1102 264-8533  
 SANGER BERNARD 1102 264-8533  
 SCHATZ DANIEL J 1037 264-8519  
 SCHIEREN GEORGE A 1137L 264-3699  
 SCHWARTZ BERNARD 1137 264-1651  
 SELVERS JEROME M 1157 264-1675  
 SHAEFFER PETER B 1141 264-8584

NEW YORK REGIONAL OFFICE (REGION-1)

(CONTINUED)

SHAPIRO EDWARD I 1141 264-4166  
 SHORE STEVEN J 1145 264-8552  
 SIEGEL MARTIN S 1141 264-8566  
 SIESTO BARBARA L 1041 264-1649  
 SKUBINA STANLEY A JR 1137 264-8392  
 SOFFLER DAVID 1153 264-8550  
 SPINDLER IRA B 1118 264-8537  
 STANLEY JOANNE V 1141 264-1696  
 STEINER SYLVIA S 1105 264-1616  
 STEINERT JOHN R 1124 264-8564  
 SWAINSON ROSE A 1041 264-8510  
 TIRADO ANNA M 1105 264-1678  
 TOSCANO LAWRENCE J 1037 264-9517  
 TUCKER JEFFREY H 1137 264-1600  
 VALERY THOMAS E 1141 264-4279  
 VILLANO CAROLANN 1141 264-1601  
 VOLINO JOYCE 1037 264-8511  
 WALSH WALTER K 1151 264-8538  
 WEINBERG JEROME M 1141 264-8560  
 WEISEL ARTHUR L 1141 264-1696  
 WERNER BRUCE A 1125 264-1688  
 WHITE ALFRED M 1102 264-8533  
 WIENER MERYL E 1037 264-4121  
 WILLIAMS CELESTINE B 1141 264-1631  
 WILLIAMS JULIA 1112 264-1616  
 WISNESKI JULIA M 1118 264-8572  
 WONG HENRY 1142 264-8571  
 WOROBEC ALEXANDER 1137 264-8393  
 ZILSKI FRANCIS X 1137 264-1642  
 ZIMMERMAN HARRY 1041 264-8581  
 ZYLBERMINE ROSALIE 1105 264-1616

BOSTON REGIONAL OFFICE (REGION-2)

FLOYD H. GILBERT  
 ADMINISTRATOR  
 150 CAUSEWAY STREET  
 BOSTON, MASSACHUSETTS 02114

AREA CODE - 617-223-2721  
 OFFICE HOURS - 9:00 - 5:30  
 WASHINGTON TIME - 9:00 - 5:30

REGION - MAINE, NEW HAMPSHIRE, VERMONT,  
 MASSACHUSETTS, RHODE ISLAND,  
 AND CONNECTICUT

BELLIS ARTHUR A 223-2721  
 CARR ARTHUR F 223-2721  
 CAVALIERE MARY J 223-2721  
 CENNERAZZO JAYNE A 223-2721  
 COHEN SYLVIA M 223-2721  
 COLES REGINALD M 223-2721  
 DELANEY EDWARD P 223-2721  
 DINON CYNTHIA D 223-2721  
 FLYNN PETER F 223-2721  
 FRANCIS JOHN J 223-2721  
 FREDERICKS JANET L 223-2721  
 GILBERT FLOYD H 223-2721

SEC REGIONAL OFFICE DIRECTORY

**BOSTON REGIONAL OFFICE (REGION-2)**

(CONTINUED)

GRILLON LOUIS A	223-2721
HESLIN DUNCAN F	223-2721
HURLEY WILLIAM P	223-2721
KEANE KATHERINE W	223-2721
KEHOE THOMAS P	223-2721
LARNED WANDA G	223-2721
LYNCH JOSEPH F	223-2721
MATSKO GARY S	223-2721
ONEIL JOHN F	223-2721
PIPER STEVEN D	223-2721
RICCIO WILLIS H	223-2721
ROCHELEAU PAUL R	223-2721
RYAN EDWARD A JR	223-2721
SAMS DUANE EDWIN	223-2721
SHWARTZ JOSEPH	223-2721
SIENKIEWICZ ANTHONY C	223-2721
TOBLER ARTHUR H	223-2721
VAILLANCOURT RAYMOND D	223-2721
WING DARMAN A	223-2721
YARUMIAN EDGAR E	223-2721

**ATLANTA REGIONAL OFFICE (REGION-3)**

(CONTINUED)

OLDEN JOHN M	526-5844
OWENS JOSEPH F	526-5844
PRANCE HENRIETTA M	526-5844
RANDOLPH JENNIE H	526-5844
RINGO JOHN W	526-5844
SIMMONS JOHN P JR	526-5844
SMITH MARY L	526-5844
TOWNSEND RICHARD M	526-5844
VAN DEUSEN JOHN T E	526-5844
WATKINS WILLIAM C JR	526-5844
ZRENDA STEPHEN A JR	526-5844

**MIAMI BRANCH OFFICE (REGION-3)**

MICHAEL J. STEWART  
 ASSOCIATE ADMINISTRATOR  
 DUPONT PLAZA CENTER  
 300 BISCAYNE BOULEVARD WAY SUITE 701  
 MIAMI, FLORIDA 33131

AREA CODE- 305-350-5765  
 OFFICE HOURS - 8:30 - 5:00 EST  
 WASHINGTON TIME - 8:30 - 5:00 EST

**ATLANTA REGIONAL OFFICE (REGION-3)**

JULE B. GREENE  
 ADMINISTRATOR  
 1371 PEACHTREE STREET NE SUITE 138  
 ATLANTA, GEORGIA 30309

AREA CODE - 404-526-EXT  
 OFFICE HOURS - 8:30 - 5:00  
 WASHINGTON TIME - 8:30 - 5:00

REGION - TENNESSEE, VIRGIN ISLANDS,  
 PUERTO RICO, NORTH CAROLINA,  
 SOUTH CAROLINA, GEORGIA,  
 ALABAMA, MISSISSIPPI, FLORIDA,  
 AND THAT PART OF LOUISIANA  
 LYING EAST OF THE ATCHAFALAYA  
 RIVER

ANASTOPOULOS NICHOLAS	350-5765
BENTHALL EDWARD D	350-5765
BERNSTEIN SIDNEY T	350-4852
DARAS KENNETH J	350-5765
FULFORD FRANCES O	350-5765
HADLEY MARY E	350-5765
HARPER CHARLES C	350-4858
HOCHMUTH CHARLES D	350-5765
LEIBELL ARTHUR J	350-4866
PRISCO PATRICIA A	350-5765
RETT DONALD A	350-4857
STEIN JACK	350-4865
STEWART MICHAEL J	350-4851
VASSAR CAROL P	350-5765
WOLENSKY MICHAEL K	350-4853
YOUNG FLOYD E	350-5765

BEZUCH ROBERT A	526-5768
CALLAHAN GEORGE M	526-5844
DENNIS HOWARD JR	526-5844
GRANT JOSEPH L	526-5844
GREENE JULE B	526-5844
HARVEY MARJORIE D	526-5844
HEMPERLEY CHARLES W	526-5844
INGRAM MARY FRANCES	526-5844
IVEY J CARLTON	526-5844
JOHNSON WALTER C	526-5844
KELLY JOHN M	526-5844
KENNICOTT DONALD	526-5844
LEWIS JOHN D III	526-5844
LONG JAMES EDGAR	526-5844
MAST EVERETT L	526-5844
MICHEL FLORENCE F	526-5844
MONAHAN CATHERINE W	526-5844
MORAN CHRISTOPHER J JR	526-5844
NEWMAN KENNETH E	526-5844

SEC REGIONAL OFFICE DIRECTORY

CHICAGO REGIONAL OFFICE (REGION-4)

JOHN I. MAYER  
ADMINISTRATOR  
EVERETT MCKINLEY DIRKSEN BLDG  
219 SOUTH DEARBORN STREET ROOM 1708  
CHICAGO, ILLINOIS 60604

AREA CODE - 312-353-7390  
OFFICE HOURS - 8:45 - 5:15  
WASHINGTON TIME - 9:45 - 6:15

REGION - MICHIGAN, OHIO, KENTUCKY,  
MINNESOTA, IOWA, MISSOURI, AND  
KANSAS CITY (KANSAS)

AGUSTO ROBERT LOUIS	353-7417
ANDERSEN RICHARD C	353-7451
ANDERSON WILLIAM O	353-7426
AVANT SHINETTE	353-7390
BAILEY VERSA MAE	353-7390
BERLINER BEN N	353-7416
BERNSTEIN JEFFREY I	353-7419
BIELENIN BOLESRAW	353-7390
BIGGINS JAMES E	353-7426
BOCHNIK BERNICE	353-7400
BORTMAN DAVID	353-7435
BRISSMAN JOHN R	353-7451
BROWN DAVID O	353-7439
BROWNE THELMA J	353-7404
BUTLER SAMUEL III	353-7389
CONNOLLY JOHN R	353-7430
COONAN JAMES M	353-7390
CULVER JEANNE L	353-7394
DOBROVOLSKIS HELEN R	353-7399
DYHOUSE HENRY N	353-0710
EICHSTAEDT JAMES T	353-7409
EINHORN IRVING MARK	353-6265
EVERS DONALD J	353-7433
FIELDHOUSE LINDA K	353-7402
FLEMING JOAN M	353-7438
GARBARINO EUNICE M	353-7398
GAYNOR WILLIAM J	353-7788
GICEWICZ CONNIE S	353-7430
GLEESON RITA M	353-7390
GOFF MICHAEL O	353-7433
GOLDMAN BARRY D	353-7415
GOLDSBERRY WILLIAM D	353-7395
HARMELIN EDWARD I	353-7420
HEGAN WILLIAM M	353-7397
HESLOP EDITH DIANE	353-6264
HILL PATRICIA ANN	353-7390
HIRSCH GARY S	353-7421
HOPKINS JOHN M	353-7436
IOVINO RICHETTA M	353-7406
JORGENSEN W ALAN	353-7424
KAMINSKIS ALDONA	353-7390
KANE RONALD PAUL	353-7408
KELLY WILLIAM G	353-7414
KING MARTIN A	353-7404
KRAMER STEVEN O	353-7454
LEJSEK EMIL T	353-7427
LETT THOMAS J	353-7426

CHICAGO REGIONAL OFFICE (REGION-4)

(CONTINUED)

LIEBMAN JEFFREY R	353-7423
LUCE ROBERT S	353-7412
LUCK MAX M	353-6264
LYNCH THOMAS E	353-7426
MADSEN HAROLD E	353-7425
MAYER JOHN I	353-7393
MAZOR SHELDON B	353-7400
MCALPIN LILLIAN I	353-7433
MEADS HOWARD E	353-6178
MICHEL RALPH V	353-7428
MULLINS CALISTA M	353-7390
MURPHY CAROLYN P	353-7390
OBOYLE DENNIS B	353-7411
OKELLY PAUL B	353-7426
OROURKE MICHAEL J	353-7749
PAUL ROBERT S	353-7428
PECORA NICHOLAS A	353-7406
PLACEK CLARENCE J	353-7432
PONZIO ANTHONY VINCENT	353-7431
RICHARD DORIS M	353-7399
SANDERS JAMES LOHMAN	353-7418
SCHIFF JANET SUSAN	353-7413
SECORE WAYNE M	353-6313
SMERSTIK PAUL	353-7451
SOBOCAN DARLENE ANN	353-7438
STEHNEY GEORGE F	353-7432
SUSSMAN PAUL J	353-7429
VAN SLINGERLANDT W H	353-6249
VIEU NORMAN J	353-7433
WALOECK DENNIS J	353-7402
WEINSTEIN STEVEN I	353-7410
WILLSON JAY C	353-7788
WOLF LINDA S	353-7396
ZAZOVE DANIEL A	353-7424

CLEVELAND BRANCH OFFICE (REGION-4)

ORAZIO SIPARI  
ATTORNEY-IN-CHARGE  
FEDERAL OFFICE BUILDING  
1240 EAST NINTH STREET ROOM 899  
CLEVELAND, OHIO 44199

AREA CODE- 216-522-4060  
OFFICE HOURS - 8:30 - 5:00 EST  
WASHINGTON TIME - 8:30 - 5:00 EST

BRAHAM HYMAN	522-4060
COOK CHARLES E	522-4060
CORNELL LLOYD E	522-4060
HOHNSBEHN PAUL H	522-4060
LOFTUS KATHLEEN SUSAN	522-4060
MERCER DAVID A	522-4060
SIPARI ORAZIO	522-4060
VILYUS MARILYN G	522-4060

SEC REGIONAL OFFICE DIRECTORY

DETROIT BRANCH OFFICE (REGION-4)

MARK A. LOUSH  
ATTORNEY-IN-CHARGE  
1044 FEDERAL BUILDING  
DETROIT, MICHIGAN 48226

AREA CODE - 313-226-6070  
OFFICE HOURS - 8:30 - 5:00 EST  
WASHINGTON TIME - 8:30 - 5:00

DEMURO DAVID A	226-6070
KUHN JOHN R	226-6070
LOUSH MARK A	226-6070
SCHATZ ANNA P	226-6070
SCHWARTZ WELDON	226-6070

SAINT LOUIS BRANCH OFFICE (REGION-4)

JOHN F. KERN  
ATTORNEY-IN-CHARGE  
210 NORTH 12TH STREET ROOM 1452  
SAINT LOUIS, MISSOURI 63101

AREA CODE - 314-622-5555  
OFFICE HOURS - 8:30 - 5:00  
WASHINGTON TIME - 9:30 - 6:00

FITZPATRICK RICHARD H	622-5555
HARDY JOHN W	622-5555
KERN JOHN F	622-5555
PEEK CAROLE D	622-5555

FORT WORTH REGIONAL OFFICE (REGION-5)

ROBERT F. WATSON  
ADMINISTRATOR  
503 US COURT HOUSE  
10TH AND LAMAR STREETS  
FORT WORTH, TEXAS 76102

AREA CODE - 817-334-3393  
OFFICE HOURS - 8:30 - 5:00 EST  
WASHINGTON TIME - 9:30 - 6:00

REGION - OKLAHOMA, ARKANSAS, TEXAS, AND  
THAT PART OF LOUISIANA LYING  
WEST OF THE ATCHAFALAYA RIVER,  
AND KANSAS (EXCEPT KANSAS CITY)

ACEVEDO ADRIAN G	334-3393
ANTLEY MARION F	344-3393
BOENISCH VICKI L	334-3393
BOOTH CHARLES E	334-3393
BRADFIELD MAX E	334-3393
COX GORDON R	334-3393
COX LINDA B	334-3393
CROW CARLA Y	334-3393
DANIELS JOHN S	334-3393

FORT WORTH REGIONAL OFFICE (REGION-5)

(CONTINUED)

DERRICK MARY E	334-3393
DIAZ NELL S	334-3393
EDWARDS JAMES E	334-3393
ELKINS TIM M	334-3393
ELLIOTT JESS A	334-3393
FELSMAN MARY LOU	334-3393
FONVILLE WILMA S	334-3393
GEORGE EDITH C	334-3393
HEAD PAULINE P	334-3393
HELD MAURICE L	334-3393
HEWITT RICHARD M	334-3393
HUGHES SAMMY L	334-3393
KELLER WALTER E	334-3393
KIRSHBAUM DANIEL R	334-3393
LACKER JUDY L	334-3393
MATHIS CECIL S	334-3393
MCGINNIS STEVEN K	334-3393
MOON THOMAS A	334-3393
MORPHIS GUSSIE M	334-3393
PARKER JOSEPH H	334-3393
PERRY JAMES H	334-3393
PIKE ROBERT B	334-3393
REED DAVID N	334-3393
SALVANT WAYNE F	334-3393
SAXER JOAN H	334-3393
SIMMS BENJAMIN F JR	334-3393
STEWART KATHLEEN N	334-3393
STUBBLEFIELD CHARLOTTE	334-3393
TINSLEY FRED L JR	334-3393
WATSON ERNEST S	334-3393
WATSON ROBERT F	334-3393
WHITAKER WAYNE M	334-3393
WDMACK GEORGE M	334-3393

HOUSTON BRANCH OFFICE (REGION-5)

JAMES E. SIMS  
ATTORNEY-IN-CHARGE  
FEDERAL OFFICE AND COURTS BUILDING  
515 RUSK AVENUE ROOM 7615  
HOUSTON, TEXAS 77002

AREA CODE - 713-226-4986  
OFFICE HOURS - 8:30 - 5:00 EST  
WASHINGTON TIME - 9:30 - 6:00

ARNOLD JOHN E	226-4986
AXELROD ROBERT D	226-4986
FREY LILLIAN ELIZABETH	226-4986
GILL WALTER O	226-4986
HENDERSON J RANDLE	226-4986
LEWIS JACK F	226-4986
POOL PHYLLIS F	226-4986
RAMIREZ JUAN M	226-4986
SIMS JAMES E	226-4986
STEWART WILLIAM B	226-4986
WALKER WILLIAM V	226-4986
WILLIAMS ALMA M	226-4986

SEC REGIONAL OFFICE DIRECTORY

DENVER REGIONAL OFFICE (REGION-6)

ROBERT H. DAVENPORT  
ADMINISTRATOR  
TWO PARK CENTRAL ROOM 640  
1515 ARAPAHOE STREET  
DENVER, COLORADO 80202

AREA CODE - 303-837-2071  
OFFICE HOURS - 8:00 - 4:30 MST  
WASHINGTON TIME -10:00 - 6:30

REGION - NORTH DAKOTA, SOUTH DAKOTA,  
WYOMING, NEBRASKA, COLORADO,  
NEW MEXICO, AND UTAH

ANDERSON AXEL E	837-2071
ARDEN RUTH V	837-2071
BASSETT WILLIAM A JR	837-2071
BEAM RALPH D	837-2071
BLACK FRANK NORMAN	837-2071
BOYLE THOMAS E	837-2071
BRINKMAN JOHN L	837-2071
COOGAN JOSEPH T JR	837-2071
DALZIEL ERMINIA M	837-2071
DAVENPORT ROBERT H	837-2071
DAY FRANCES J	837-2071
DOLE PETER T	837-2071
ERVIN MARTHA ALICE	837-2071
GOLZ HAROLD M	837-2071
GUILFORD GREGORY L	837-2071
GUSTTE OTTO P	837-2071
HIGDON CHARLES E	837-2071
HOAGLAND BEULAH L	837-2071
HOLTSMAN EDITH	837-2071
HURTADO PAUL A	837-2071
JONES JOHN E	837-2071
KATSIAFICAS ARTHUR J	837-2071
KELLY JOHN J JR	837-2071
KLEIN WILLIAM J	837-2071
KRYS JOSEPH F	837-2071
LUTZ JOHN S	837-2071
MCGILL CHARLENE W	837-2071
NICHOLS NORMA J	837-2071
PETERSEN ALBERT	837-2071
PIERCE GERALDINE K	837-2071
ROME FRANK A	837-2071
ROOT D ELIZABETH	837-2071
SCHNEIDER ELIZABETH A	837-2071
SLANINGER FRANK P	837-2071
SMITH EVERETT L J	837-2071
STARCEVICH LINDA W	837-2071
STRAWN MARY LUCILLE	837-2071
SUMMERS DONNA M	837-2071
VANDER PLOEG ANDREW P	837-2071
WASSBERG JOHN F	837-2071
WATKINS CLINTON E	837-2071
WILLS JOHN B	837-2071

SALT LAKE BRANCH OFFICE (REGION-6)

G. GAIL WEGGELAND  
ATTORNEY-IN-CHARGE  
FEDERAL RESERVE BANK BUILDING  
120 SOUTH STATE STREET  
SALT LAKE CITY, UTAH 89111

AREA CODE - 801-524-5796  
OFFICE HOURS - 8:00 - 4:30  
WASHINGTON TIME -10:00 - 6:30

ARCHER FRANK C	524-5796
BOYACK WALLACE T	524-5796
FINDLAY DELAND S	524-5796
HASTINGS FLOYD G	524-5796
HOLLIS BYRON A	524-5796
JENSEN DAVID S	524-5796
OLSEN LORETTA M	524-5796
SMITH HAROLD G	524-5796
WEGGELAND G GAIL	524-5796
WORSLEY THELMA R	524-5796

SAN FRANCISCO BRANCH OFFICE (REGION-7)

LEONARD H. ROSSEN  
ASSOCIATE ADMINISTRATOR  
450 GOLDEN GATE AVENUE BOX 36042  
SAN FRANCISCO, CALIFORNIA 94102

AREA CODE - 415-556-5264  
OFFICE HOURS - 8:00 - 4:30 PST  
WASHINGTON TIME -11:00 - 7:30

AMEN LEROY V	17410	556-2917
BERTWELL BEATRICE B	14028	556-1864
BROWN SYLVIA H	14038	556-4316
COROTTO ALLEN F	14024	556-1863
COTTON RALPH A	14058	556-1236
DUNLAP JAMES W	14032	556-1863
DYAN CAROL B	14050	556-1428
DYCK TWILA K	14104	556-8291
FARRELL JANIS PATRICIA	14038	556-2289
FINDLAY JOHN W	14056	556-0512
FISHER VICTORIA K	14038	556-3243
FRIESE ROBERT C	14044	556-1179
GAINES FAYE A	14008	556-5264
GOSS DAVID P	14062	556-0474
GOURLEY STEVEN M	14054	556-1095
GREENBERG DAVID M	14112	556-0776
GREENBERG RANDY LAURIE	17410	556-2917
HALL WILLIAM M	14038	556-7603
JONES DIVINA S	14102	556-1860
JONES HARRY M	14118	556-2518
KAMIN DONALD J	14048	556-0993
KLYMKEW JAMES P	14118	556-2518
LATHAM LAURA E	14038	556-5264
LOSAVIO THOMAS J	14052	556-1218
MACHTINGER STEVEN N	14038	556-3243
MEYERS STEPHAN J	14038	556-8458
NOELKE CARL B JR	14066	556-5266



SEC REGIONAL OFFICE DIRECTORY

SAN FRANCISCO BRANCH OFFICE (REGION-7)  
(CONTINUED)

PRINKEY YVONNE M	14050 556-1428
ROSSEN LEONARD H	14102 556-5263
SUEN MING YEE	14036 556-5419
WARD JULIETTE C	14040 556-5914
WINBURN CAROLYN S	14050 556-1428
ZANIDES MARK N	14116 556-2209

LOS ANGELES REGIONAL OFFICE (REGION-7)

GERALD E. BOLTZ  
ADMINISTRATOR  
US COURT HOUSE  
312 NORTH SPRING STREET ROOM 1043  
LOS ANGELES, CALIFORNIA 90012

AREA CODE - 213-688-5871  
OFFICE HOURS - 8:00 - 4:30 PST  
WASHINGTON TIME -11:00 - 7:30

REGION - NEVADA, ARIZONA, CALIFORNIA,  
HAWAII, AND GUAM

ACOSTA MARTHA L	688-5859
BERTZ MICHAEL A	688-5894
BIRNBAUM GERALD E	688-5884
BOLTEN JOEL M	688-4349
BOLTZ GERALD E	688-5858
BROWN JAMES THOMAS	688-5965
CASTRO RICHARD A	688-5895
COHN HILLEL	688-5871
COLMAN JACK	688-5882
COMBS JUDY C	688-5942
DAME MARY C	688-5869
DONAHUE MICHAEL D	688-5888
EBERSTEIN JULIUS S	688-4579
ERICKSON RALPH H	688-2570
EVANS KATHERINE	688-4734
GINSBERG MOLLY	688-5879
GORDON MILES ZEV	688-5966
HARTMAN CHARLES R III	688-5878
HEATON ALFRED L	688-3101
HILLER WILLIAM L	688-5891
JENKINS MARY L	688-5870
KARCHIN BENJAMIN	688-5394
KESHNER FRANCES	688-5885
KUHLENDahl HERMAN O	688-5963
KUTZBACH JOSTIANE L	688-5942
LAIRD RICHARD A	688-5892
LEONARD SHIRLEY D	688-4533
LEVINSON HENRY S	688-5881
LIEDTKE MARY ANN	688-5893
LUQUE ROBERTA C	688-5870
MATTATIA ISRAEL	688-5880
MCCORMIES WALTER	688-5967
MCGOWAN FRANCIS P	688-3574
MERCER JAMES	688-5871
PANELLI ROY LOUIS	688-5202
QUINN ELDA LOUISE	688-5885
ROBERTSON TERI ANN	688-5886

LOS ANGELES REGIONAL OFFICE (REGION-7)  
(CONTINUED)

ROBINS MARTIN I	688-5897
ROSSO SANDRA LOUISE	688-5370
RYAN SANYA A	688-4391
SHUGHART DAVID S II	688-5889
SIMPSON WILLIAM EDWARD	688-3095
THOMAS ONETHA	688-5887
TUCKER RICHARD	688-4578
VACH JOANNE	688-4533
WATKINS HELEN K	688-5370
WATSON DAVID A	688-5890
YOUNG NORMAN G	688-5883
YTUARTE CARLOS JR	688-4734

SEATTLE REGIONAL OFFICE (REGION-8)

JACK H. BOOKEY  
ACTING ADMINISTRATOR  
1411 4TH AVENUE BUILDING ROOM 810  
SEATTLE, WASHINGTON 98101

AREA CODE - 206-442-7990  
OFFICE HOURS - 8:30 - 5:00  
WASHINGTON TIME -11:30 - 8:00

REGION - MONTANA, IDAHO, WASHINGTON,  
OREGON, AND ALASKA

ANDERSON STEPHEN C	442-7990
BOOKEY JACK H	442-7990
BOYD MELTON	442-7990
COOK ROLAND L	442-7990
CUNNINGHAM GERALD G	442-7990
DICKINSON MARY I	442-7990
DOANE LYNETTE ANN	442-7990
EMORY LANE B	442-7990
FOUQUET DONALD F	442-7990
GOTTLIEB ROBERT G	442-7990
GUSTAFSON LESLIE O	442-7990
HANSEN NELS MICHAEL	442-7990
HODEL RUTH ANN	442-7990
HOFFERBER SHARON E	442-7990
KAWASAKI NOBUO	442-7990
KENNEDY ROBERT D	442-7990
KING BEVERLY F	442-7990
KING DAVID J	442-7990
KISER LAWRENCE L	442-7990
LATIMER SANDRA M	442-7990
LEES LESLIE F	442-7990
LEONARD BONITA G	442-7990
LITTELL ELSIE K	442-7990
LOSH GERALD L	442-7990
MCNEALL JOHN R	442-7990
MITHOUG FRANCIS N	442-7990
MORGAN DAVID A	442-7990
MORGAN LUKE E	442-7990
PEARCY PATRICIA R	442-7990
PEDERSEN GORDON E	442-7990
PITTS WALTER F	442-7990
PRINCE GEORGE N	442-7990

SEC REGIONAL OFFICE DIRECTORY

SEATTLE REGIONAL OFFICE (REGION-8)

(CONTINUED)

RADEMAKER WILLIAM JR	442-7990
RUSSELL ALICE S	442-7990
SFONDURIS ADA	442-7990
SORENSEN NORMAN E	442-7990
SWENSON GARY A	442-7990
TARABOCHIA BETTIE L	442-7990
TAYLOR C ARNOLD	442-7990
TEISMANN KEVIN P	400 442-7990
THOMPSON WILLIAM B	442-7990
WETZEL ALAN E	442-7990
WILLIAMSON VIVIAN T	442-7990

WASHINGTON DC REGIONAL OFFICE (REGION-9)

(CONTINUED)

MUNNA RAYMOND J	557-8208 <sup>48</sup>
RODGERS MARVIN W	557-8258
ROSEN ROBERT C	557-8212
RUDERMAN DAVID L	557-8297
RYAN LLOYD F JR	557-8288
SCHIEF WILLIAM R	557-8200
SHERVIN BERKELEY M	557-8208
SMITH PETER L	557-8257
STANGER CRAIG C	557-8216
STARR MICHAEL A	557-8212
SURPRENANT DENNIS R	557-8204
TOBIN JOHN L	557-8241
VANDER WEIDE VERNON J	557-8256
WEINTRAUB GERALD P	557-8201
WEISS DONALD S	557-8240
WERTLIEB HELANA M	557-8251
WHITE CHERYL M	557-8201
WOODWARD WILLIAM C JR	557-8213
YOUNG GEORGE S	557-8209

WASHINGTON DC REGIONAL OFFICE (REGION-9)

WILLIAM R. SCHIEF  
ADMINISTRATOR  
BALLSTON CENTRE TOWER 3  
4015 WILSON BOULEVARD  
ARLINGTON, VIRGINIA 22203

AREA CODE - 703-557-8201

OFFICE HOURS - 9:00 - 5:30

WASHINGTON TIME - 9:00 - 5:30

REGION - PENNSYLVANIA, DELAWARE,  
MARYLAND, VIRGINIA,  
WEST VIRGINIA, AND  
DISTRICT OF COLUMBIA

ALBARADO GENE A	557-8253
BAUDHUIN THOMAS J	557-8214
BECKA LOUIS P	557-8252
BELL PATSY W	557-8203
BOEGGEMAN PAUL F	557-8277
CALLAHAN ELEANOR R	557-8201
COVINGTON DAVID A	557-8241
DANIEL JAMES W	557-8289
FLORSCHUTZ FREDERICK H	557-8277
GLENN PAUL D	557-8210
GRIFFIN EDWARD W	557-8253
HAINES GEORGE E	557-8215
HANKS DEBORAH A	557-8201
HATTON EDGAR R JR	557-8211
HOLDEN ROBERT JOHN	557-8257
HUNTER JOHN L	557-8207
JARETT LINDA W	557-2968
JOHNSTON KATHY DALE	557-8201
KENNEDY JAMES C	557-8299
KIEFNER JOHN ROBERT JR	557-8279
KRIMSKI MATTHEW J	557-8252
KRUG JOHN L	557-8248
KWALWASSER EDWARD ALAN	557-8255
LAPINS ALDIS	557-8278
LEONARD PAUL F	557-8242
MANGINI RICHARD A	557-8259
MARTINSON ROBERT W	557-8259
MCKAY PEGGY ANN	557-8201
MERCER TERRI S	557-8201

PHILADELPHIA BRANCH OFFICE (REGION-9)

THOMAS H. MONAHAN  
ATTORNEY-IN-CHARGE  
WILLIAM J. GREEN JR. FEDERAL BLDG.  
600 ARCH STREET ROOM 2204  
PHILADELPHIA, PENNSYLVANIA 19106

AREA CODE - 215-597-2278

OFFICE HOURS - 9:00 - 5:30

WASHINGTON TIME - 9:00 - 5:30

COURCHAIN MARY P	597-2278
FERRERI JOHN G	597-7246
FLICKER JAMES J	597-4417
GALANTE JOHN A	597-7166
HANSON DIANE L	597-4415
HEE PAUL THEODORE	597-3935
MARTIN MARLENE	597-9294
MCAULIFFE DANIEL F	597-3934
MONAHAN THOMAS H	597-4415
PERKINS NORMAN E	597-0772
ROBINSON STEPHEN M	597-3933
SANDLER SHELDON J	597-0835
TAYLOR DENNIS H	597-2859
ZUCKERMAN DAVID	597-0836

# FTS CALLING BY TIME ZONES

## From Washington Metropolitan Area

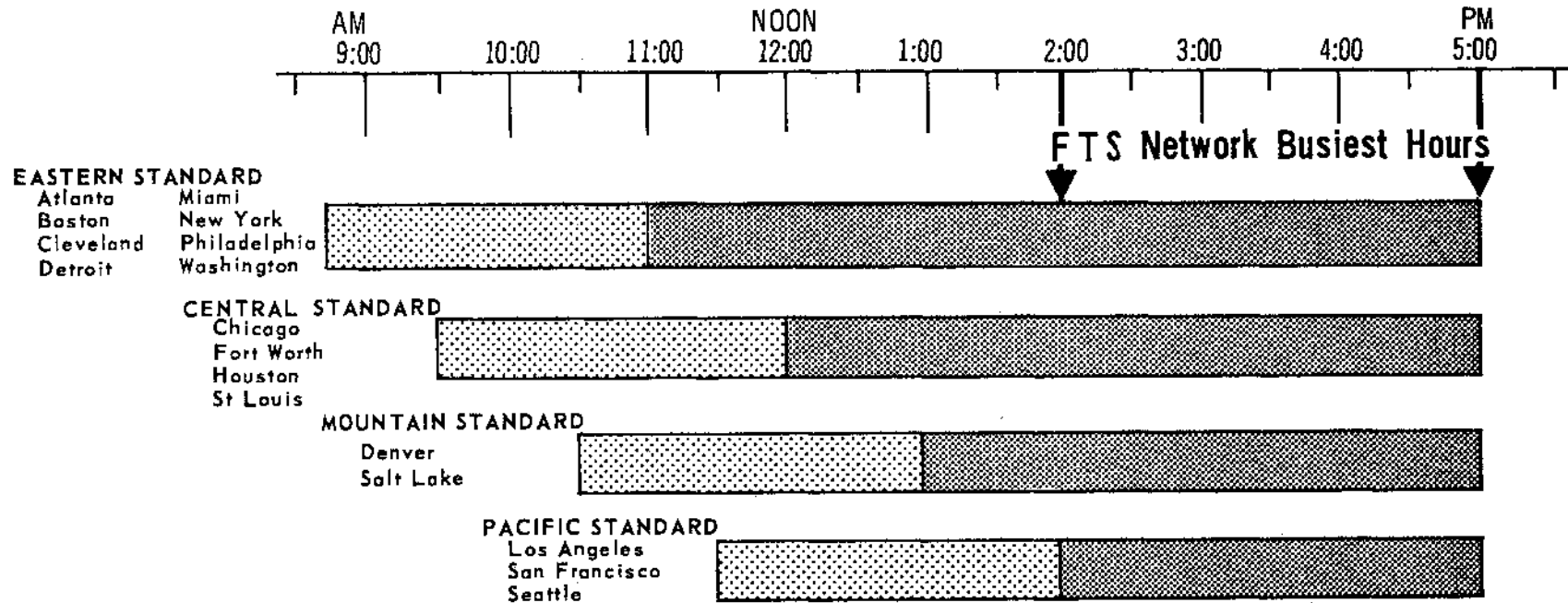

PAGE 33

**SYMBOLS**

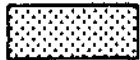

You are more likely to reach your party during these time periods. In addition, it results in good network utilization because it spreads the traffic load more evenly during the day. As many of your daily calls as possible should be placed during these time periods (about 75%).

Your avoiding the network busy hours when feasible, especially between 2 p.m. and 5 p.m., will result in improved service to you. Also, like good network utilization above, it will reduce the number of FTS circuits and equipment required and therefore the cost per completed call.

# HOW TO PLACE LONG DISTANCE CALLS

THE FEDERAL TELECOMMUNICATIONS SYSTEM (FTS)  
SHALL BE USED IN PLACING ALL OFFICIAL LONG DISTANCE CALLS  
IN THE CONTIGUOUS 48 STATES

FOR INFORMATION REFER TO THE FTS TELEPHONE USERS GUIDE

GOVERNMENT NUMBERS DIAL 8 + AREA CODE + 7 DIGITS  
NON-GOVERNMENT NUMBERS DIAL 8 + 0 + AREA CODE + 7 DIGITS  
GIVE OPERATOR AGENCY IDENTIFICATION CODE UPON REQUEST

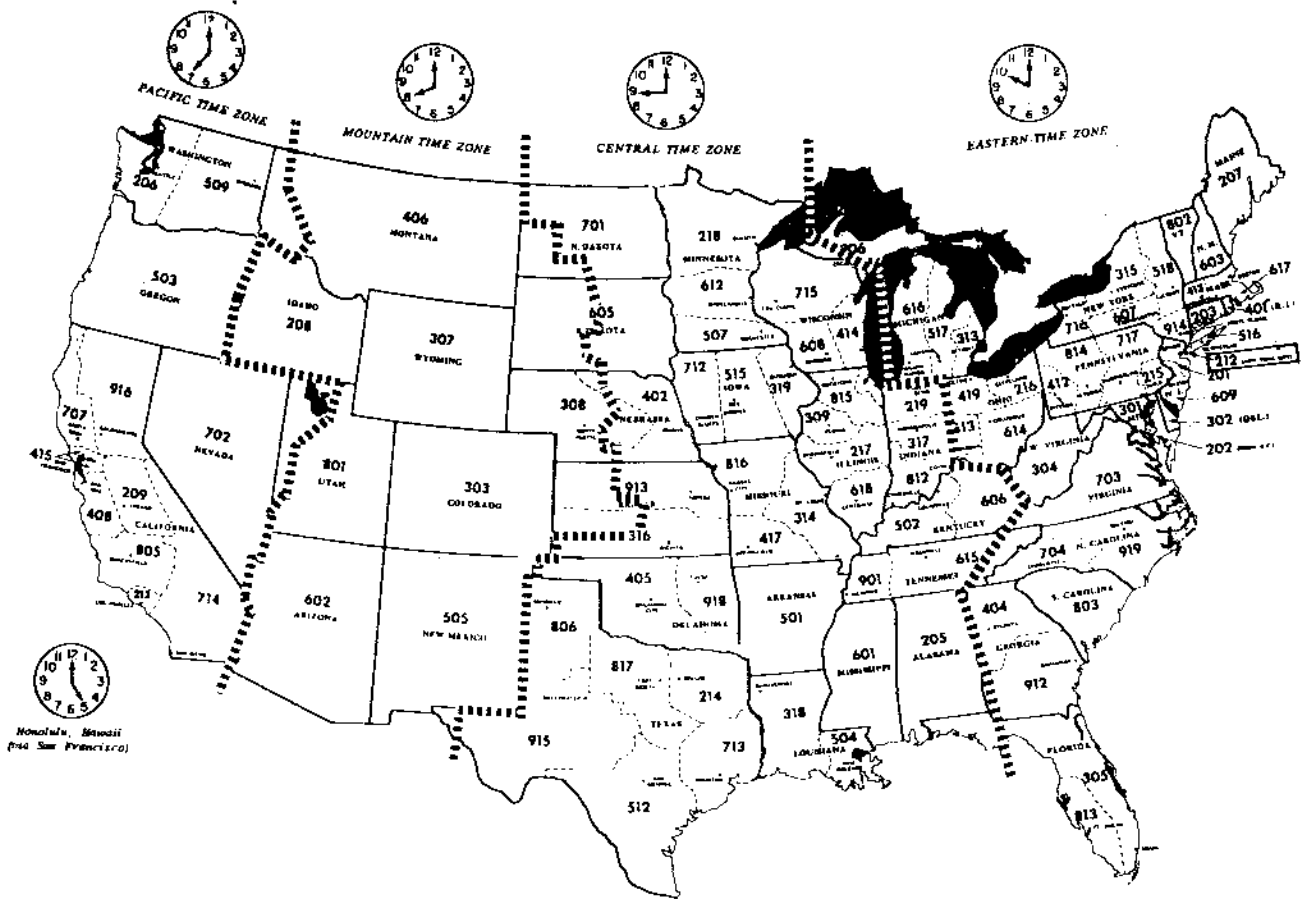





SECURITIES AND EXCHANGE COMMISSION

**SCHEDULE OF  
PAY PERIODS AND PAY DAYS**

**1974**

JANUARY							FEBRUARY							MARCH							
S	M	T	W	T	F	S	S	M	T	W	T	F	S	S	M	T	W	T	F	S	
		1	2	3	4	5						1	2						1	2	
6	7	8	9	10	11	12	3	4	5	6	7	8	9	3	4	5	6	7	8	9	
13	14	15	16	17	18	19	10	11	12	13	14	15	16	10	11	12	13	14	15	16	
20	21	22	23	24	25	26	17	18	19	20	21	22	23	17	18	19	20	21	22	23	
27	28	29	30	31			24	25	26	27	28			24	25	26	27	28	29	30	
APRIL							MAY							JUNE							
	1	2	3	4	5	6			1	2	3	4							1		
7	8	9	10	11	12	13	5	6	7	8	9	10	11	2	3	4	5	6	7	8	
14	15	16	17	18	19	20	12	13	14	15	16	17	18	9	10	11	12	13	14	15	
21	22	23	24	25	26	27	19	20	21	22	23	24	25	16	17	18	19	20	21	22	
28	29	30					26	27	28	29	30	31		23	24	25	26	27	28	29	
														30							
JULY							AUGUST							SEPTEMBER							
	1	2	3	4	5	6					1	2	3								1
7	8	9	10	11	12	13	4	5	6	7	8	9	10	1	2	3	4	5	6	7	
14	15	16	17	18	19	20	11	12	13	14	15	16	17	8	9	10	11	12	13	14	
21	22	23	24	25	26	27	18	19	20	21	22	23	24	15	16	17	18	19	20	21	
28	29	30	31				25	26	27	28	29	30	31	22	23	24	25	26	27	28	
														29	30						
OCTOBER							NOVEMBER							DECEMBER							
		1	2	3	4	5						1	2								1
6	7	8	9	10	11	12	3	4	5	6	7	8	9	1	2	3	4	5	6	7	
13	14	15	16	17	18	19	10	11	12	13	14	15	16	8	9	10	11	12	13	14	
20	21	22	23	24	25	26	17	18	19	20	21	22	23	15	16	17	18	19	20	21	
27	28	29	30	31			24	25	26	27	28	29	30	22	23	24	25	26	27	28	
														29	30	31					

☐ - BEGINNING OF TWO-WEEK PAY PERIOD

○ - PAY DAY - pay checks are received 10 days after completion of each two-week pay period.

▨ - HOLIDAY